

# TEAMSPORT



## MEET OUR TEAMSPORT COLLECTIONS

Designed to elevate your performance on and off the pitch

MORE THAN 100 YEARS OF SPORTS HERITAGE

2025

 hummel

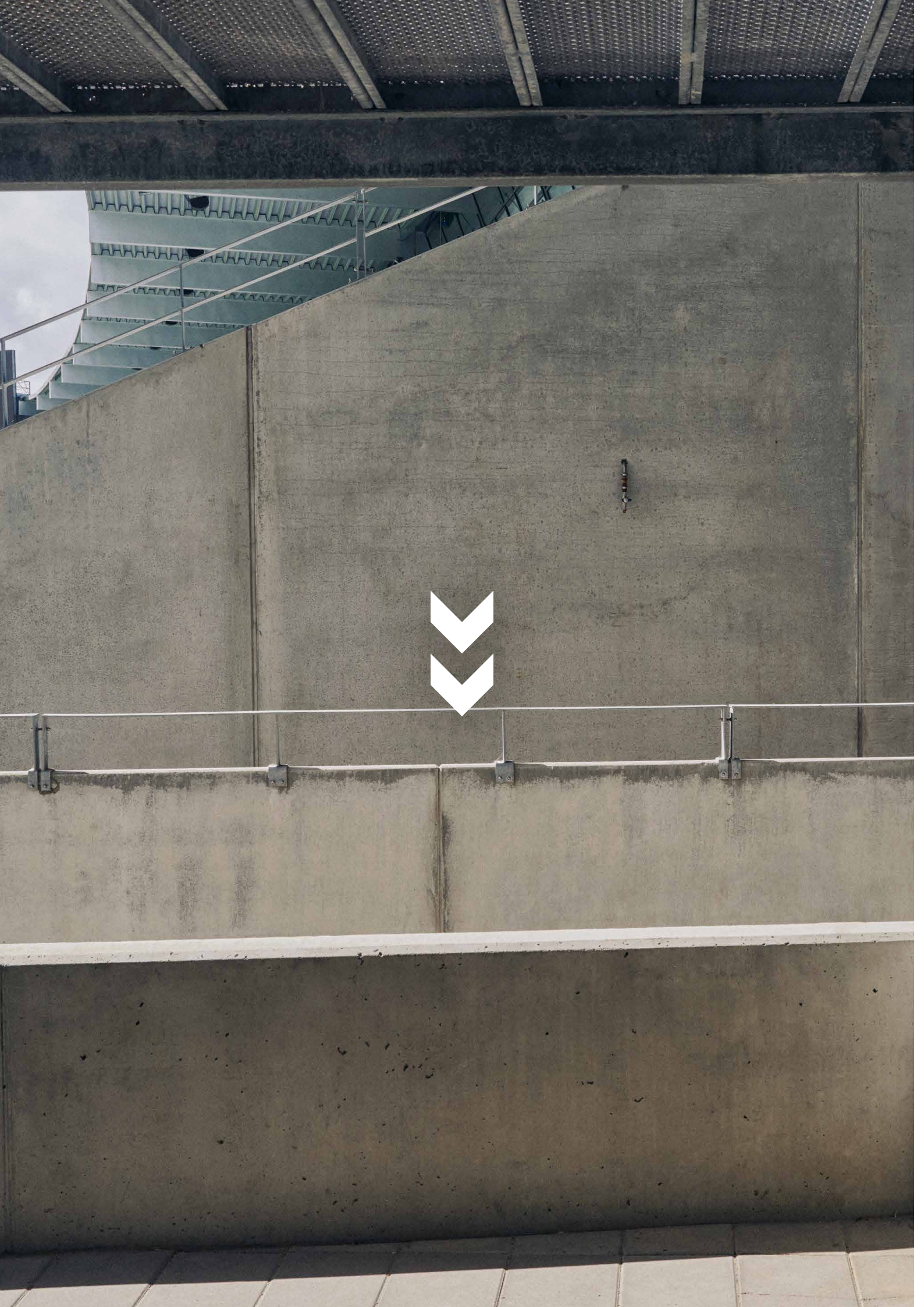

# CONTENTS

## INTRO

Brand history.....	p. 2
Partnerships.....	p. 4
Sustainability.....	p. 6

## PRACTICAL INFO

Key to symbols.....	p. 8
Collection lifecycles.....	p. 11
Colour overview.....	p. 12
Teamshop.....	p. 15
Print guide.....	p. 218
Size chart.....	p. 219
Index.....	p. 220

## TEAMLINES

Pro Training <sup>NEW</sup> .....	p. 18
Lead 2.0 <sup>NEW</sup> .....	p. 28
Authentic.....	p. 40
Core XK.....	p. 52
Essential.....	p. 68
Logo.....	p. 76

## CATEGORIES

Matchwear.....	p. 80
Sublimation.....	p. 90
Run.....	p. 120
Goalkeeper.....	p. 128
Referee.....	p. 132
Outerwear.....	p. 136
Baselayer.....	p. 144
Socks.....	p. 156
Bags.....	p. 164
Accessories.....	p. 172
Footballs.....	p. 188
Handballs.....	p. 200
Ball equipment.....	p. 210
Pool slides.....	p. 214

## TRAVEL

Cima 2.0 <sup>NEW</sup> .....	p. 92
Move Grid.....	p. 96
Go 2.0.....	p. 102
Red.....	p. 112



# HUMMEL BRAND HISTORY

***SINCE 1923***

## **1923**

Albert Messmer develops one of the first football cleats in the world. With his brother Michael Ludwig Messmer, he founds the company Messmer & Co., that will go on to become known as hummel.

.....



## **1956**

The visionary Bernhard Weckenbrock takes over the company. He creates a comprehensive brand identity and introduces the chevrons.



.....

## **1968**

The first sponsorship deal is signed. The deal is with Duisburg, a team playing in the 2nd German Bundesliga.

## **1969**

The first sportswear collection is launched. Sponsorships are signed and help boost sales. A rounder version of the bumblebee than the current one is created.

## **1970**

hummel is introduced to the Northern European market.



## 1979

hummel signs a sponsorship deal with the Danish national team for the first time – a deal that lasts until 2004.



## 1988

hummel signs a sponsorship deal with Real Madrid and the club's biggest star, Emilio Butragueño. The deal makes hummel products even more popular.



## 1992

It's a surprising win, to say the least. The Danish national team takes the title at the European Championships having played Germany in the final.

## 1999

hummel gets a new owner – Thornico. Christian Stadil becomes part of the brand history. He launches a reintroduced, original sport style collection on the fashion market and hummel becomes a trendsetting sports apparel brand.

## 2016

After many years hummel once again sponsors a team in the German Bundesliga. SC Freiburg plays a sensational first season after returning to the first league and qualifies for international competition.



## 2019

In 2019, hummel substantiates its status as an original handball brand by signing the German handball club, THW Kiel – unarguably one of the biggest clubs in the World.

## 2020

In 2020 hummel team up with the historic football club Everton FC and return to the Premier League after 13 years of absence. The chevrons are back on the biggest football stage again.



## 2023

In 2023, hummel celebrates a century of existence, marking 100 years of proud heritage in the world of sports.

## 2024

Today, hummel proudly sponsor prominent football and handball clubs including Real Betis, 1. FC Köln, SV Werder Bremen, AS Saint-Étienne, Sunderland A.F.C, Celta de Vigo, Aalborg Handball, SG Flensburg-Handewitt and SC Magdeburg.



# PARTNERSHIPS

WELCOME TO TEAM HUMMEL - A GLOBAL FAMILY OF OVER THOUSANDS OF TEAMS AND CLUBS, UNITED BY PASSION, CHARACTER, AND THE SHARED VALUES OF SPORTSMANSHIP

At hummel, our partnerships go beyond sponsorships. We nurture close, meaningful connections with each of our partners, celebrating every level of success – from amateur leagues to the professional stage.

Whether you're a seasoned pro or a dedicated amateur, you're part of one big family. Welcome to Team hummel - where we all play on the same team, driven by the power of sport to unite us all.



*This list of some of hummel's sponsorships is valid as of December 1<sup>st</sup>, 2024. e that changes or updates may occur after this date.*



MATTHAI

MATTHAI

MATTHAI

hummel

hummel

של

של



# TOGETHER WE CAN CREATE POSITIVE CHANGE

*Just like in sports, we can only  
achieve great results if we all  
work together as a team*

## SUSTAINABILITY

At hummel, we believe that responsibility is a joint effort. At the same time, the desire to make a difference through sport is deeply rooted in our heritage and this is also reflected in our products. As a result, all hummel Teamsport collections introduced after 2022 are produced entirely from 100% recycled polyester or 100% organic cotton (with the exception of socks).

This decision is part of our overall strategy to reduce our environmental impact and achieve our approved Science Based Target Initiative climate goals.

At hummel, we believe that together we can create positive change. By choosing our sportswear, you support a more responsible approach to production and manufacturing, where recycled materials and organic cotton play a key role. The majority of our PRO CLUB jerseys and shorts are already made from recycled polyester and we are committed to keep expanding the use of these materials in all our future products.

## TARGETS FOR THE FUTRURE

hummel A/S commits to reduce absolute scope 1 and scope 2 GHG emissions 60% by 2031 from a 2021 base year. hummel A/S commits to reduce scope 3 GHG emissions from purchased goods and services by 55% per purchased item within the same timeframe.

hummel A/S commits that 33% of its suppliers by spend covering purchased goods and services will have science-based targets by 2026.

[READ MORE >](#)

## RECYCLED PACKAGING AND LABELLING

Underlining our commitment to work towards a circular economy, we are transitioning to packaging and labelling made from recycled and recyclable materials.

- The polybags we are using for transporting & storing of the products are made from 100% recycled polythene.
- We are currently transitioning to cardboard boxes for distribution crafted from 100% recycled and recyclable cardboard.
- Our hangtags are made from FSC recycled paper.

[READ MORE >](#)



# KEY TO SYMBOLS

*In this catalogue you will  
find the following icons*



## **CONTAINS RECYCLED FIBERS**

See exact composition under  
each product description  
(and in carelabel)



## **BREATHABLE**

Breathable material helping to  
keep you dry and comfortable



## **BEE COOL**

BEE COOL technology providing  
high breathability and quick  
drying properties



## **CONTAINS ORGANIC COTTON**

See carelabel for exact  
composition



## **SEAMLESS**

Seamlessly engineered for a firm,  
comfortable fit free from chafing  
seams



## **LIGHT WEIGHT FABRIC**

Lightweight fabric for freedom  
of movement



## **VENTILATION**

Built-in ventilation zones for  
extra breathability



## **FLEXIBILITY**

Built-in stretch for increased  
flexibility and freedom of movement



## **REFLECTIVE DETAILS**

Reflective detail for improved  
visibility



## **WATER REPELLENT**

Water repellent treatment to keep  
you dry during rain showers



## **FLUORINE FREE**

100% fluorine free water repellent  
treatment protecting against the  
elements

# HMLRUN JERSEY S/S

More info on page 124



# HMLRUN SHORTS

More info on page 126







# LIFE CYCLES

We highlight the ongoing evolution of our collections, underscoring that our designs are not merely phased out, but are consistently refreshed and often reintroduced under new names. This approach keeps our offerings innovative and adaptive to shifting demands. Below, detailed timelines are provided for each product line.

Accessories, Ball equipment and Sportsaid will be adjusted ongoing.

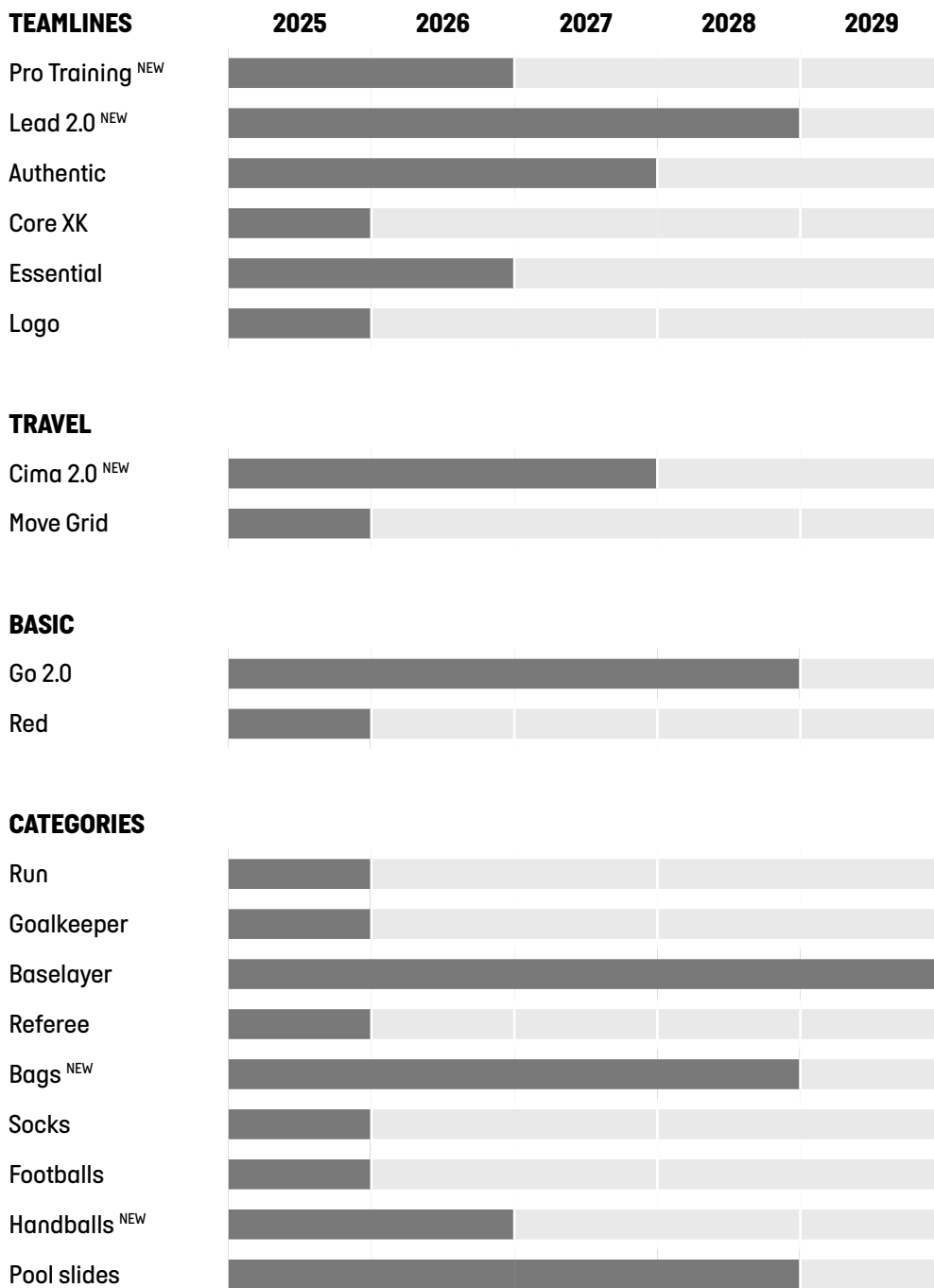



# COLOUR OVERVIEW

 <b>Black</b> <i>LEAD • Authentic • Core XK</i>	 <b>Asphalt</b> <i>Authentic • Essential • Logo • Run</i>	 <b>Grey Melange</b> <i>LEAD • Authentic • Core XK</i>
 <b>Steel Grey</b> <i>Essential • Logo</i>	 <b>Black / White</b> <i>Core XK</i>	 <b>White / Black</b> <i>Core XK • Run</i>
 <b>White</b> <i>LEAD • Authentic • Core XK • Logo</i>	 <b>Marine</b> <i>LEAD • Authentic • Core XK</i>	 <b>Blue Coral</b> <i>Core XK</i>
 <b>True Blue</b> <i>LEAD • Authentic • Core XK</i>	 <b>Diva Blue</b> <i>Essential • Logo • Run</i>	 <b>Blue Danube</b> <i>Core XK • Essential</i>
 <b>White / True Blue</b> <i>Authentic • Core XK • Run</i>	 <b>Blue Coral / Blue Danube</b> <i>Core XK</i>	 <b>Argentina Blue</b> <i>Core XK</i>
 <b>True Blue / White</b> <i>Core XK</i>	 <b>Marine / White</b> <i>Core XK</i>	 <b>True Blue / True Red</b> <i>Core XK</i>
 <b>True Red</b> <i>LEAD • Authentic • Core XK</i>	 <b>True Red / White</b> <i>Core XK</i>	 <b>White / True Red</b> <i>Authentic • Run</i>
 <b>Maroon</b> <i>Core XK</i>	 <b>Black / True Red</b> <i>Core XK</i>	 <b>Orange Tiger</b> <i>LEAD • Core XK</i>
 <b>Cotton Candy</b> <i>Core XK</i>	 <b>Dahlia Purple</b> <i>Authentic</i>	 <b>Acai</b> <i>Core XK</i>
 <b>Acai / White</b> <i>Core XK</i>	 <b>Black / Blazing Yellow</b> <i>Core XK</i>	 <b>Cotton Candy / Acai</b> <i>Core XK</i>
 <b>Evergreen</b> <i>Core XK</i>	 <b>Jelly Bean</b> <i>LEAD • Authentic • Core XK Essential • Logo</i>	 <b>Lime Popsicle / Black</b> <i>Core XK</i>
 <b>Blazing Yellow</b> <i>LEAD • Core XK • Essential • Logo</i>	 <b>Lime Popsicle</b> <i>Core XK</i>	 <b>Jelly Bean / White</b> <i>Core XK</i>
 <b>Sports Yellow / True Blue</b> <i>Authentic</i>	 <b>Blazing Yellow / True Blue</b> <i>Core XK • Essential</i>	 <b>Blue Coral / Sulphur Spring</b> <i>Authentic</i>
 <b>Sports Yellow</b> <i>Core XK</i>		



11

TruStage

19

hummel



TruStage

19



# CREATE YOUR OWN TEAMSHOP

**PARTNER WITH YOUR LOCAL RETAILER TO SET UP A CUSTOM TEAMSHOP FOR YOUR CLUB. OUR INNOVATIVE PLATFORM SIMPLIFIES THE ORDERING PROCESS, ALLOWING CLUB MEMBERS TO PURCHASE THEIR MATCH KITS AND MERCHANDISE DIRECTLY FROM THE RETAILER. NO MORE HASSLE WITH COLLECTING SIZES, NUMBERS, NAMES, OR HANDLING PAYMENTS AND DELIVERIES - JUST A SEAMLESS EXPERIENCE FOR EVERYONE INVOLVED**

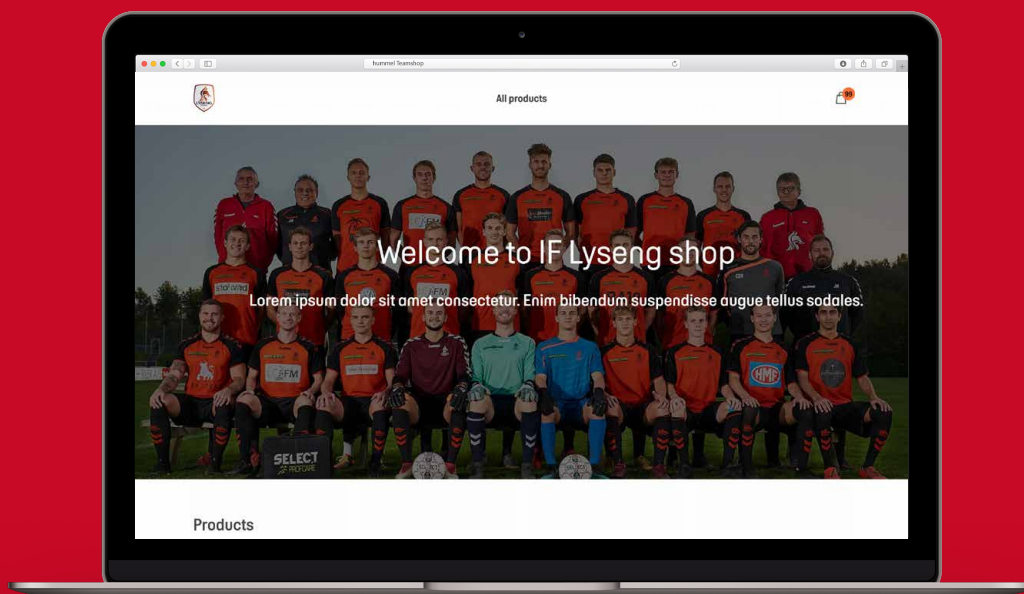

## KEY BENEFITS OF THE TEAMSHOP PLATFORM

1. Establish Your Own Teamshop: Open a dedicated Teamshop tailored for your club.
2. Customize Your Shop's Design: Personalize the look and feel of your Teamshop to reflect your club's spirit.
3. Select Your Merchandise: Choose from all of hummel's Teamsport products to feature in your shop.
4. Add Club Identity: Incorporate your club's badges and sponsor prints on products.
5. Empower Your Members: Enable players and club members to order their personalized gear directly from the shop.

Discover the convenience of hummel's Teamshop - a tool designed to enhance collaboration between clubs and retailers, ensuring a streamlined process for all.

***The Teamshop will be launched Spring 2025***

**WE BELIEVE  
SPORT HAS  
TO UNITE US  
OUR DIFF**

**BEVE THAT  
THE POWER  
IS DESPITE  
ERENCES**

**mmel**



# PRO TRAINING

The ultimate in athletic apparel for professionals and ambitious athletes

- // Debossed details on arm, neck tape and waistband
- // Athletic fit to ensure optimal movement and durability
- // Layering concept with extreme lightweight materials

*Collection running from 2025-2026*

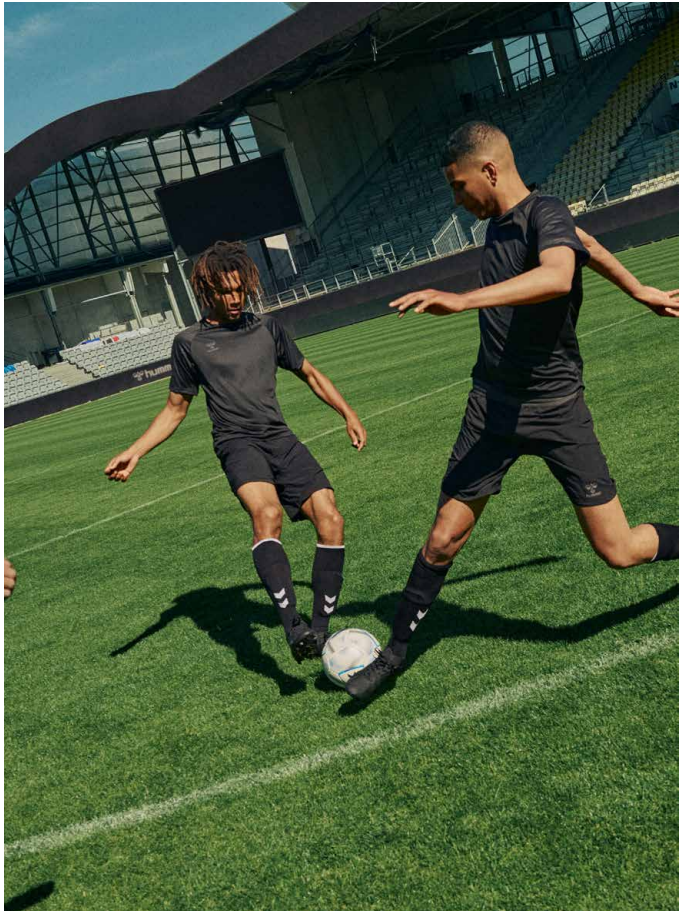
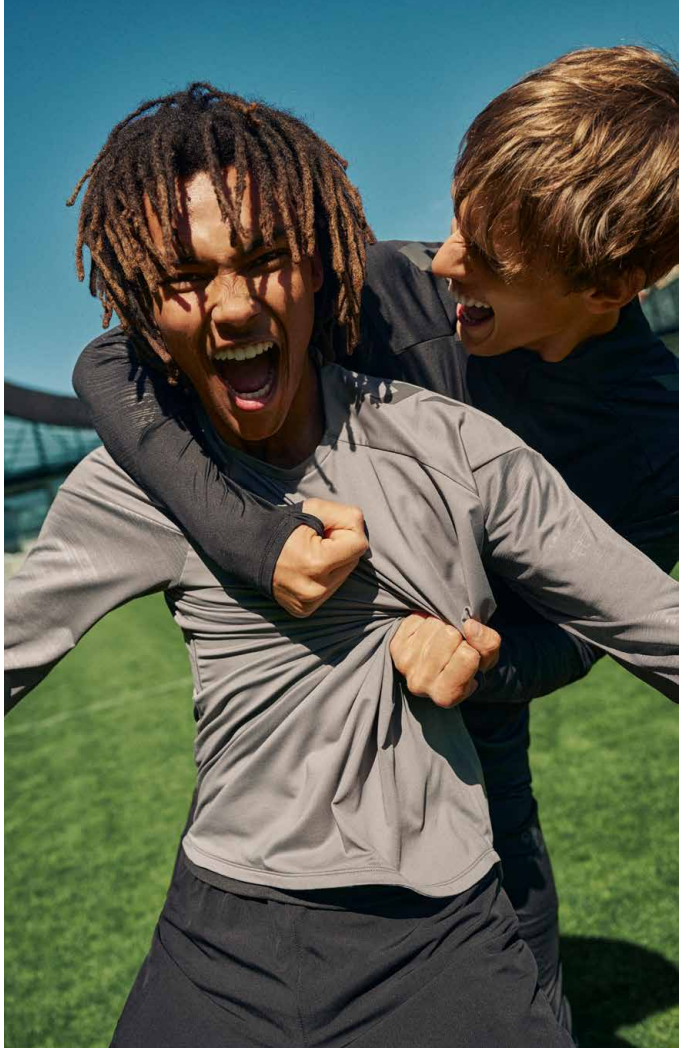



# OVERVIEW

# PRO TRAINING



**HMLPRO TRAINING JERSEY S/S**  
UNISEX 223806



**HMLPRO TRAINING JERSEY S/L**  
UNISEX 228753



**HMLPRO TRAINING CREW SWEAT**  
UNISEX 223810



**HMLPRO TRAINING HALF ZIP**  
UNISEX 223808



**HMLPRO TRAINING ZIP JACKET**  
UNISEX 225244



**HMLPRO TRAINING LIGHTWEIGHT JACKET**  
UNISEX 223816



**HMLPRO TRAINING SHORTS**  
UNISEX 223883



**HMLPRO TRAINING PANTS**  
UNISEX 223812





hummel

hummel

hummel

hummel



## HMLPRO TRAINING JERSEY S/S

- 100% polyester - recycled
- Waterbased print
- Tight fit
- Ventilation
- Bee Cool



UNISEX 223806 S - 3XL

Black [2001], Steel gray [2350], Marine [7026]



2001



2350



7026

## HMLPRO TRAINING SHORTS

- 88% polyester - recycled, 12% elastane
- Bee Cool
- Drawstring in waist
- Lightweight fabric
- Elastic waistband
- Woven fabric
- Regular fit



UNISEX 223883 S - 3XL

Black [2001], Steel gray [2350], Marine [7026]



2001



2350



7026

## HMLPRO TRAINING JERSEY S/L

- 100% polyester - recycled
- Waterbased print
- Bee Cool
- Ventilation



UNISEX 228753 S - 3XL

Black [2001], Steel gray [2350], Marine [7026]



2001



2350



7026







## HMLPRO TRAINING HALF ZIP

- 90% polyester - recycled, 10% elastane
- Zipper garage
- Thumbhole
- Bee Cool
- Tight fit



UNISEX 223808 S - 3XL

Black [2001], Steel gray [2350], Marine [7026]



2001



2350



7026

## HMLPRO TRAINING CREW SWEAT

- 90% polyester - recycled, 10% elastane
- Tight fit
- Bee Cool
- Thumbhole



UNISEX 223810 S - 3XL

Black [2001], Steel gray [2350], Marine [7026]



2001



2350



7026

## HMLPRO TRAINING PANTS

- 90% polyester - recycled, 10% elastane
- Bee Cool
- Tapered fit
- Drawstring in waist
- Elastic waistband



UNISEX 223812 S - 3XL

Black [2001], Steel gray [2350], Marine [7026]



2001



2350



7026



## HMLPRO TRAINING ZIP JACKET

- 90% polyester - recycled, 10% elastane
- Tight fit
- Thumbhole
- Zipper pocket
- Zipper garage



UNISEX 225244 S - 3XL

Black [2001], Steel gray [2350], Marine [7026]



2001



2350



7026

## HMLPRO TRAINING LIGHTWEIGHT JACKET

- 100% polyester - recycled
- Water repellent
- Lightweight fabric
- Woven fabric
- Zipper pocket
- Ventilation
- Wind protection
- Elastic binding



UNISEX 223816 S - 3XL

Black [2001], Marine [7026]



2001



7026





# LEAD 2.0

Where performance meets style. With forwarded side seams, raglan sleeves, and textured fabric, it's the perfect blend of innovation and functionality

- // Modern design with tonal colour details
- // Bee Cool technology ensuring optimal breathability, ventilation and comfort
- // Wide range of styles and colours

*Collection running from 2025-2028*

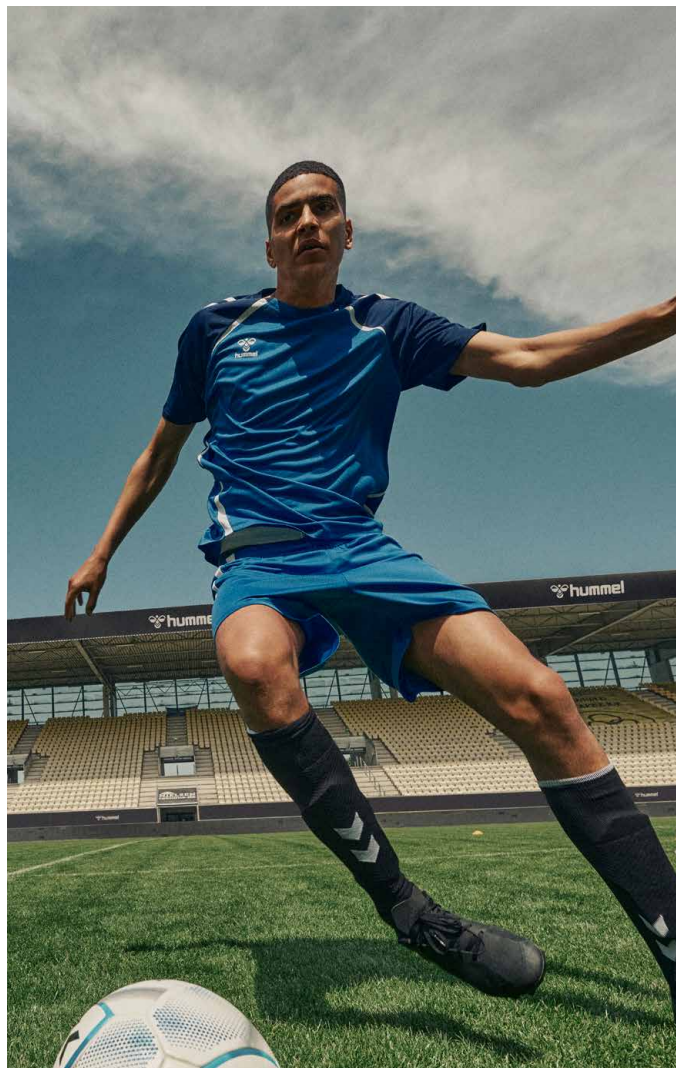



# OVERVIEW LEAD 2.0



**HMLLEAD 2.0 JERSEY S/S**

MEN 223740  
KIDS 223741  
WOMEN 223742



**HMLLEAD 2.0 POLO**

MEN 223756  
WOMEN 223758



**HMLLEAD 2.0 CREW SWEAT**

UNISEX 223748  
KIDS 223749



**HMLLEAD 2.0 HALF ZIP**

UNISEX 223746  
KIDS 223747



**HMLLEAD 2.0 ZIP HOODIE**

MEN 223759  
KIDS 223760  
WOMEN 223761



**HMLLEAD 2.0 TRACK ZIP JACKET**

UNISEX 223772  
KIDS 223773



**HMLLEAD 2.0 WOVEN JACKET**

MEN 223768  
WOMEN 223769



**HMLLEAD 2.0 ALL-WEATHER JACKET**

UNISEX 223776  
KIDS 223777



**HMLLEAD 2.0 BENCH JACKET**

UNISEX 223778  
KIDS 223779





**HMLLEAD 2.0 SHORTS**

MEN 223743  
KIDS 223744  
WOMEN 223745



**HMLLEAD 2.0 TRAINING SHORTS**

MEN 223753  
KIDS 223754  
WOMEN 223755



**HMLLEAD 2.0 WOVEN SHORTS**

MEN 223765  
WOMEN 223767



**HMLLEAD 2.0 TRAINING PANTS**

MEN 223750  
KIDS 223751  
WOMEN 223752



**HMLLEAD 2.0 TRACK PANTS**

UNISEX 223774  
KIDS 223775



**HMLLEAD 2.0 WOVEN PANTS**

MEN 223770  
WOMEN 223771





## HMLLEAD 2.0 JERSEY S/S

- 100% polyester - recycled
- Bee Cool
- Regular fit



<b>MEN</b>	<b>223740</b>	<b>S - 3XL</b>
<b>KIDS</b>	<b>223741</b>	<b>116 - 164</b>
<b>WOMEN</b>	<b>223742</b>	<b>XS - 2XL</b>

Black/asphalt [1006], Steel gray/asphalt [1268], True red/maroon [3713], Blazing yellow/black [5800], Jelly bean/evergreen [6327], Marine/true blue [7317], True blue/marine [8607], White/steel gray [9396]



## HMLLEAD 2.0 SHORTS

- 100% polyester - recycled
- Bee Cool
- Regular fit
- Drawstring in waist



<b>MEN</b>	<b>223743</b>	<b>S - 3XL</b>
<b>KIDS</b>	<b>223744</b>	<b>116 - 164</b>
<b>WOMEN</b>	<b>223745</b>	<b>XS - 2XL</b>

Asphalt [1525], Black [2001], True red [3062], Jelly bean [6235], Marine [7026], True blue [7045], White [9001]



## HMLLEAD 2.0 CREW SWEAT

- 100% polyester - recycled
- Bee Cool
- Regular fit
- Thumbhole



<b>UNISEX</b>	<b>223748</b>	<b>XS - 3XL</b>
<b>KIDS</b>	<b>223749</b>	<b>116 - 164</b>

Black/asphalt [1006], Steel gray/asphalt [1268], True red/maroon [3713], Blazing yellow/black [5800], Jelly bean/evergreen [6327], Marine/true blue [7317], True blue/marine [8607], White/steel gray [9396]





## HMLLEAD 2.0 POLO

- 100% polyester - recycled
- Bee Cool
- Regular fit
- Plastic snap buttons



**MEN**    223756    S - 3XL  
**WOMEN**   223758    XS - 2XL

Black/asphalt [1006], Steel gray/asphalt [1268], White/steel gray [9396]



1006



1268



9396

## HMLLEAD 2.0 TRAINING SHORTS

- 95% polyester - recycled, 5% elastane
- Bee Cool
- Regular fit
- Drawstring in waist
- Zipper pocket



**MEN**    223753    S - 3XL  
**KIDS**    223754    116 - 164  
**WOMEN**   223755    XS - 2XL

Black [2001], Steel gray [2350], Marine [7026]



2001



2350



7026



## HMLLEAD 2.0 HALF ZIP

- 100% polyester - recycled
- Bee Cool
- Regular fit
- Thumbhole
- Zipper garage



**UNISEX** 223746 XS - 3XL  
**KIDS** 223747 116 - 164

Black/asphalt [1006], Steel gray/asphalt [1268], True red/maroon [3713], Blazing yellow/black [5800], Jelly bean/evergreen [6327], Marine/true blue [7317], True blue/marine [8607], White/steel gray [9396]



1006



1268



3713



5800



6327



7317



8607



9396

## HMLLEAD 2.0 TRAINING PANTS

- 95% polyester - recycled, 5% elastane
- Bee Cool
- Tapered fit
- Drawstring in waist
- Zipper pocket
- Zip in leg



**MEN** 223750 S - 3XL  
**KIDS** 223751 116 - 164  
**WOMEN** 223752 XS - 2XL

Black [2001], Steel gray [2350], Marine [7026]



2001



2350



7026





## HMLLEAD 2.0 ZIP HOODIE

- 100% polyester - recycled
- Bee Cool
- Regular fit
- Thumbhole
- Hood adjuster
- Zipper pocket



**MEN** 223759 S - 3XL  
**KIDS** 223760 116 - 164  
**WOMEN** 223761 XS - 2XL

Black/asphalt [1006], Steel gray/asphalt [1268], True red/maroon [3713], Blazing yellow/black [5800], Jelly bean/evergreen [6327], Marine/true blue [7317], True blue/marine [8607], White/steel gray [9396]



## HMLLEAD 2.0 TRACK ZIP JACKET

- 100% polyester - recycled
- Bee Cool
- Regular fit
- Zipper pocket
- Rib cuff



**UNISEX** 223772 XS - 3XL  
**KIDS** 223773 116 - 164

Black/asphalt [1006], Steel gray/asphalt [1268], True red/maroon [3713], Blazing yellow/black [5800], Jelly bean/evergreen [6327], Marine/true blue [7317], True blue/marine [8607], White/steel gray [9396]



## HMLLEAD 2.0 TRACK PANTS

- 100% polyester - recycled
- Bee Cool
- Regular fit
- Zipper pocket
- Rib cuff
- Zip in leg



**UNISEX** 223774 XS - 3XL  
**KIDS** 223775 116 - 164

Black [2001], Steel gray [2350], Marine [7026]





## HMLLEAD 2.0 WOVEN JACKET

- 90% polyester - recycled, 10% elastane
- Bee Cool
- Woven fabric
- Zipper pocket
- Zipper garage
- Elastic wristband
- Regular fit



**MEN** 223768 S - 3XL  
**WOMEN** 223769 XS - 2XL

Black/asphalt [1006], Steel gray/asphalt [1268], White/steel gray [9396]



1006



1268



9396

## HMLLEAD 2.0 WOVEN PANTS

- 90% polyester - recycled, 10% elastane
- Bee Cool
- Woven fabric
- Zipper pocket
- Elastic waistband
- Drawstring in waist
- Zip in leg
- Regular fit



**MEN** 223770 S - 3XL  
**WOMEN** 223771 XS - 2XL

Black [2001], Steel gray [2350]



2001



2350

## HMLLEAD 2.0 WOVEN SHORTS

- 90% polyester - recycled, 10% elastane
- Bee Cool
- Woven fabric
- Zipper pocket
- Elastic waistband
- Drawstring in waist
- Regular fit



**MEN** 223765 S - 3XL  
**WOMEN** 223767 XS - 2XL

Black [2001], Steel gray [2350]



2001



2350



## HMLLEAD 2.0 ALL-WEATHER JACKET

- 100% polyester - recycled
- Woven fabric
- Side pockets
- Fluorine free
- Water repellent
- Packable hood
- Hood adjuster
- Ventilation



UNISEX	223776	XS - 3XL
KIDS	223777	116 - 164

Black [2001], Marine [7026]



2001

7026

## HMLLEAD 2.0 BENCH JACKET

- 100% polyester - recycled
- Woven fabric
- Zipper pocket
- Fluorine free
- Water repellent
- Hood adjuster
- Pocket inside
- Regular fit



UNISEX	223778	XS - 3XL
KIDS	223779	116 - 164

Black [2001], Marine [7026]



2001

7026





# AUTHENTIC

The classic hummel heritage design  
combined with optimal performance

// Focus on speed and ease of movement

// Lightweight performance and good ventilation

// Weather protection for comfort

*Collection running from 2024-2027*

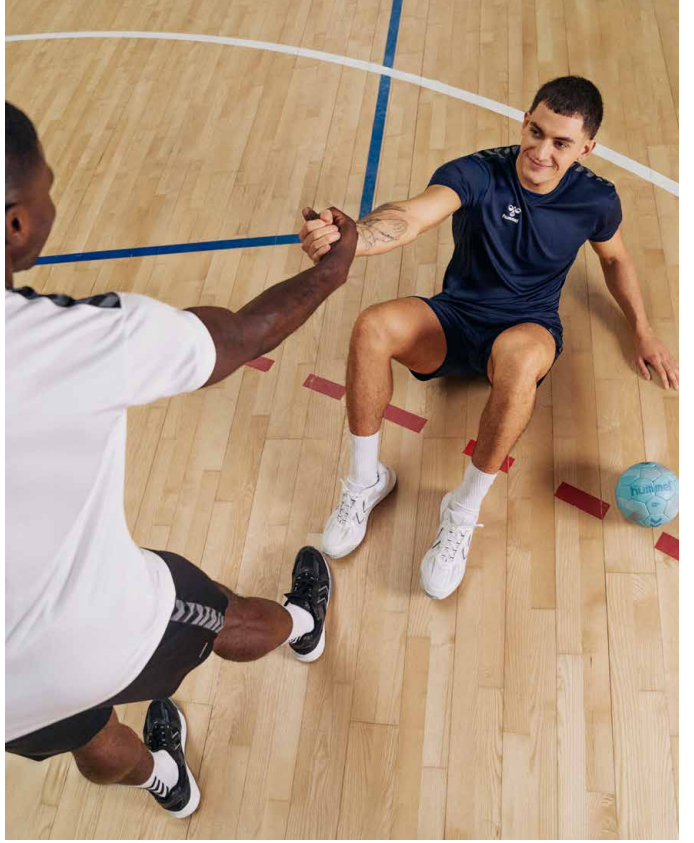



# OVERVIEW AUTHENTIC



**HMLAUTHENTIC PL JERSEY S/S**

MEN 219964  
KIDS 219965  
WOMEN 219966



**HMLAUTHENTIC FUNCTIONAL POLO**

UNISEX 219991



**HMLAUTHENTIC CO T-SHIRT S/S**

MEN 220007  
WOMEN 220009



**HMLAUTHENTIC CO TRAINING SWEAT**

UNISEX 220010



**HMLAUTHENTIC PL JERSEY L/S**

UNISEX 219967



**HMLAUTHENTIC HALF ZIP SWEAT**

UNISEX 219973  
KIDS 219974



**HMLAUTHENTIC PL ZIP HOODIE**

MEN 219979  
KIDS 219980  
WOMEN 219981



**HMLAUTHENTIC PL HOODIE**

UNISEX 219976  
KIDS 219977



**HMLAUTHENTIC PL ZIP JACKET**

MEN 219982  
KIDS 219983  
WOMEN 219984





**HMLAUTHENTIC ALL WEATHER JACKET**  
UNISEX 220000



**HMLAUTHENTIC BENCH JACKET**  
UNISEX 219998



**HMLAUTHENTIC WOVEN SHORTS**  
MEN 219994  
KIDS 219995  
WOMEN 224785



**HMLAUTHENTIC PL SHORTS**  
MEN 219970  
KIDS 219971  
WOMEN 219972



**HMLAUTHENTIC 3/4 PANTS**  
UNISEX 220002



**HMLAUTHENTIC TRAINING PANTS**  
MEN 219985  
KIDS 219986  
WOMEN 219987



**HMLAUTHENTIC PL PANTS**  
MEN 219988  
KIDS 219989  
WOMEN 219990



**HMLAUTHENTIC MICRO PANTS**  
MEN 220005  
WOMEN 224786



**HMLAUTHENTIC CO TRAINING PANTS**  
MEN 220012  
KIDS 220013  
WOMEN 224787





## HMLAUTHENTIC PL JERSEY S/S

- 100% polyester - recycled
- Bee Cool
- Chevron tape
- Waterbased print



**MEN** 219964 S - 3XL  
**KIDS** 219965 116 - 164  
**WOMEN** 219966 XS - 2XL

Asphalt [1525], Black [2001], Grey melange [2006], True red [3062], Dahlia Purple/asphalt [3766], Sports yellow/true blue [5167], Blazing yellow [5269], Jelly bean [6235], Blue coral/sulphur spring [6834], Marine [7026], True blue [7045], White [9001], White/true blue [9368], White/true red [9402]



## HMLAUTHENTIC PL SHORTS

- 100% polyester - recycled
- Bee Cool
- Elastic waistband
- Chevron tape
- Waterbased print



**MEN** 219970 S - 3XL  
**KIDS** 219971 116 - 164  
**WOMEN** 219972 XS - 2XL

Asphalt [1525], Black [2001], True red [3062], Blazing yellow [5269], Jelly bean [6235], Marine [7026], True blue [7045], Blue coral [7058], White [9001]



## HMLAUTHENTIC FUNCTIONAL POLO

- 100% polyester - recycled
- Bee Cool
- Chevron tape
- Piqué fabric



**UNISEX** 219991 XS - 3XL

Black [2001], Grey melange [2006], True red [3062], Jelly bean [6235], True blue [7045], White [9001]





## HMLAUTHENTIC HALF ZIP SWEAT

- 100% polyester - recycled
- Zipper garage
- Chevron tape
- Waterbased print
- Bee Cool



UNISEX 219973 XS - 3XL  
 KIDS 219974 116 - 164

Asphalt [1525], Black [2001], Grey melange [2006],  
 True red [3062], Blazing yellow [5269], Jelly bean [6235],  
 Marine [7026], True blue [7045]



1525



2001



2006



3062



5269



6235



7026



7045

## HMLAUTHENTIC PL JERSEY L/S

- 100% polyester - recycled
- Bee Cool
- Chevron tape
- Waterbased print
- Regular fit



UNISEX 219967 XS - 3XL

Black [2001], True red [3062], Jelly bean [6235],  
 True blue [7045]



2001



3062



6235



7045



## HMLAUTHENTIC WOVEN SHORTS

- 90% polyester, 10% elastane
- Bee Cool
- Zipper pocket
- Chevron tape
- Elastic waistband
- Regular fit



<b>MEN</b>	<b>219994</b>	<b>S - 3XL</b>
<b>KIDS</b>	<b>219995</b>	<b>116 - 164</b>
<b>WOMEN</b>	<b>224785</b>	<b>XS - 2XL</b>

Black [2001], Marine [7026]



2001

7026

## HMLAUTHENTIC 3/4 PANTS

- 100% polyester - recycled
- Zipper pocket
- Bee Cool
- Elastic waistband
- Regular fit



<b>UNISEX</b>	<b>220002</b>	<b>S - 3XL</b>
---------------	---------------	----------------

Black [2001]



2001

## HMLAUTHENTIC TRAINING PANTS

- 100% polyester - recycled
- Tapered fit
- Chevron tape
- Waterbased print
- Elastic waistband
- Zipper pocket



<b>MEN</b>	<b>219985</b>	<b>S - 3XL</b>
<b>KIDS</b>	<b>219986</b>	<b>116 - 164</b>
<b>WOMEN</b>	<b>219987</b>	<b>XS - 2XL</b>

Black [2001], Marine [7026]



2001



7026



## HMLAUTHENTIC PL HOODIE

- 100% polyester - recycled
- Chevron tape
- Bee Cool
- Zipper pocket



**UNISEX** 219976 XS - 3XL  
**KIDS** 219977 116 - 164

Asphalt [1525], Black [2001], Grey melange [2006],  
 True red [3062], Blazing yellow [5269], Jelly bean [6235],  
 Marine [7026], True blue [7045]



1525



2001



2006



3062



5269



6235



7026



7045

## HMLAUTHENTIC PL ZIP JACKET

- 100% polyester - recycled
- Zipper garage
- Zipper pocket
- Waterbased print
- Chevron tape



**MEN** 219982 S - 3XL  
**KIDS** 219983 116 - 164  
**WOMEN** 219984 XS - 2XL

Asphalt [1525], Black [2001], Grey melange [2006],  
 True red [3062], Blazing yellow [5269], Jelly bean [6235],  
 Marine [7026], True blue [7045]



1525



2001



2006



3062



5269



6235



7026



7045

## HMLAUTHENTIC PL ZIP HOODIE

- 100% polyester - recycled
- Zipper garage
- Zipper pocket
- Waterbased print
- Chevron tape



**MEN** 219979 S - 3XL  
**KIDS** 219980 116 - 164  
**WOMEN** 219981 XS - 2XL

Asphalt [1525], Black [2001], Grey melange [2006],  
 True red [3062], Blazing yellow [5269], Jelly bean [6235],  
 Marine [7026], True blue [7045]



1525



2001



2006



3062



5269



6235



7026



7045



## HMLAUTHENTIC PL PANTS

- 100% polyester - recycled
- Regular fit
- Chevron tape
- Zipper pocket
- Zip in leg



<b>MEN</b>	<b>219988</b>	<b>S - 3XL</b>
<b>KIDS</b>	<b>219989</b>	<b>116 - 164</b>
<b>WOMEN</b>	<b>219990</b>	<b>XS - 2XL</b>

Black [2001], Marine [7026]



2001



7026

## HMLAUTHENTIC MICRO PANTS

- 100% polyester - recycled
- Chevron tape
- Zipper pocket
- Waterbased print



<b>MEN</b>	<b>220005</b>	<b>S - 3XL</b>
<b>WOMEN</b>	<b>224786</b>	<b>XS - 2XL</b>

Black [2001]



2001





## HMLAUTHENTIC ALL WEATHER JACKET

- 100% polyester - recycled
- Water Pressure 3000MM
- Chevron tape
- Waterbased print



UNISEX 220000 XS - 3XL

Black [2001]



2001

## HMLAUTHENTIC BENCH JACKET

- 100% polyester - recycled
- Water Pressure 3000MM
- Zipper pocket
- Water repellent
- Storm cuff
- Hood adjuster



UNISEX 219998 XS - 3XL

Black [2001]



2001



## HMLAUTHENTIC CO T-SHIRT S/S

- 100% organic cotton
- Jersey fabric
- Regular fit
- Waterbased fabric
- Chevron tape



**MEN** 220007 S - 3XL  
**WOMEN** 220009 XS - 2XL



2001 3062 6235



7045 9001

Black [2001], True red [3062], Jelly bean [6235],  
 True blue [7045], White [9001]

## HMLAUTHENTIC CO TRAINING SWEAT

- 70% organic cotton, 30% polyester - recycled
- Chevron tape
- Regular fit
- Sweat fabric
- Waterbased print



**UNISEX** 220010 XS - 3XL



2001 3062 6235



7045

Black [2001], True red [3062], Jelly bean [6235],  
 True blue [7045]

## HMLAUTHENTIC CO TRAINING PANTS

- 70% organic cotton, 30% polyester - recycled
- Sweat fabric
- Side pockets
- Regular fit
- Elastic waistband
- Waterbased print

**MEN** 220012 S - 3XL  
**KIDS** 220013 116 - 164  
**WOMEN** 224787 XS - 2XL



2001

Black [2001]



# CORE XK

**A strong range of quality basics  
suitable for both training and matches**

// Quality basics for both training and matches

// Comfortable fabrics and functional cuts for better performance

// Elevated necklines and detailed sleeve hems

*Collection running from 2022-2025*





# OVERVIEW CORE XK



**HMLCORE XK STRIPED JERSEY S/S**

UNISEX 211458  
KIDS 212642



**HMLCORE XK SUBLIMATION  
JERSEY S/S**

UNISEX 211459  
KIDS 215003



**HMLCORE XK BASKET JERSEY**

UNISEX 211464  
KIDS 212645



**HMLCORE XK REVERSE  
BASKET JERSEY**

UNISEX 216402



**HMLCORE XK FUNCTIONAL POLO**

MEN 211463  
WOMEN 211942



**HMLCORE XK POLY T-SHIRT S/S**

MEN 211943  
KIDS 212644  
WOMEN 211944



**HMLCORE XK POLY JERSEY S/S**

MEN 211455  
KIDS 211456  
WOMEN 211457



**HMLCORE VOLLEY TEE**

UNISEX 213921  
KIDS 213922



**HMLCORE XK POLY JERSEY L/S**

UNISEX 211461  
KIDS 211462



**HMLCORE XK POLY SWEAT HOODIE**

MEN 211482  
KIDS 211483  
WOMEN 212649



**HMLCORE XK POLY ZIP HOOD SWEAT**

UNISEX 211484  
KIDS 212651



**HMLCORE XK HALF ZIP POLY SWEAT**

MEN 211479  
KIDS 211480  
WOMEN 211945





**HMLCORE XK POLY ZIP SWEAT**

MEN 211481  
KIDS 212652  
WOMEN 212653



**HMLCORE XK MICRO ZIP JACKET**

UNISEX 211485  
KIDS 212654



**HMLCORE XK SPRAY JACKET**

UNISEX 211486  
KIDS 211487



**HMLCORE XK BENCH JACKET**

UNISEX 211488  
KIDS 212657



**HMLCORE XK BASKET SHORTS**

UNISEX 211465  
KIDS 212646



**HMLCORE VOLLEY COTTON HIPSTER WO**

WOMEN 213925



**HMLCORE XK HIPSTERS**

WOMEN 211470  
KIDS 215641



**HMLCORE XK POLY SHORTS**

MEN 211466  
KIDS 211467  
WOMEN 211468



**HMLCORE XK POLY COACH SHORTS**

UNISEX 211469  
KIDS 212647



**HMLCORE XK POLY PANTS**

MEN 211475  
KIDS 212655  
WOMEN 212656



**HMLCORE XK TRAINING POLY PANTS**

UNISEX 211472  
KIDS 211473



**HMLCORE XK TIGHTS WOMAN**

WOMEN 211471  
KIDS 215642



**HMLCORE XK GK COTTON PANTS**

UNISEX 211477  
KIDS 215765



**HMLCORE XK MICRO PANTS**

UNISEX 211476  
KIDS 212648



**HMLRUGBY WOVEN SHORTS**

UNISEX 224180  
KIDS 224181





## HMLCORE XK POLY T-SHIRT S/S

- 100% polyester
- Bee Cool
- Interlock fabric
- Regular fit
- Waterbased print



<b>MEN</b>	<b>211943</b>	<b>S - 3XL</b>
<b>KIDS</b>	<b>212644</b>	<b>116 - 176</b>
<b>WOMEN</b>	<b>211944</b>	<b>XS - 2XL</b>

Black [2001], Grey melange [2006], True red [3062], Cotton candy [3257], Jelly bean [6235], Marine [7026], True blue [7045], Blue coral [7058], Blue danube [8729], White [9001], White/true blue [9368]



## HMLCORE XK POLY JERSEY S/S

- 100% polyester
- Bee Cool
- Interlock fabric
- Regular fit
- Waterbased print



<b>MEN</b>	<b>211455</b>	<b>S - 4XL*</b>
<b>KIDS</b>	<b>211456</b>	<b>116 - 176</b>
<b>WOMEN</b>	<b>211457</b>	<b>XS - 2XL</b>

\*4XL is only available in colour 2001, 3062, 7045, 7026, 9001 and 9368

Black [2001], Grey melange [2006], Maroon [3055], True red [3062], Cotton candy [3257], Acai/white [3332], Acai [3443], Sports yellow [5001], Lime popsicle [5045], Blazing yellow/true blue [5139], Orange tiger [5190], Blazing yellow [5269], Evergreen [6140], Jelly bean [6235], Marine [7026], Argentina blue [7035], True blue [7045], Blue coral [7058], Blue danube [8729], White [9001], White/true blue [9368]





## HMLCORE XK POLY JERSEY L/S

- 100% polyester
- Bee Cool
- Interlock fabric
- Regular fit
- Waterbased print
- Orange Tiger [5190] and Blue Danube [8729] only available for adults



**UNISEX** 211461 S - 3XL  
**KIDS** 211462 116 - 176

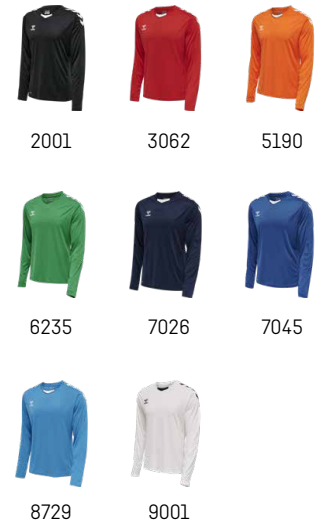

Black [2001], True red [3062], Orange tiger [5190], Jelly bean [6235], Marine [7026], True blue [7045], Blue danube [8729], White [9001]

## HMLCORE XK POLY SHORTS

- 100% polyester
- Bee Cool
- Elastic waistband
- Regular fit
- Waterbased print
- Blazing Yellow [5269] and Orange Tiger [5190] only available for men and kids



**MEN** 211466 S - 4XL\*  
**KIDS** 211467 116 - 176  
**WOMEN** 211468 XS - 2XL



\*4XL is only available in colour 2001, 3062, 7045, 7026 and 9001

Black [2001], Black/lime popsicle [2096], True red [3062], Acai [3443], Sports yellow [5001], Orange tiger [5190], Blazing yellow [5269], Evergreen [6140], Jelly bean [6235], Marine [7026], True blue [7045], Blue coral [7058], True blue/blazing yellow [8606], White [9001], White/white [9425]

## HMLCORE XK POLY COACH SHORTS

- 100% polyester
- Bee Cool
- Zipper pocket
- Regular fit
- Elastic waistband



**UNISEX** 211469 S - 4XL  
**KIDS** 212647 116 - 176



Black [2001], Marine [7026]



## HMLCORE XK FUNCTIONAL POLO

- 100% polyester
- Bee Cool
- Piqué fabric
- Regular fit
- Waterbased print



**MEN** 211463 S - 4XL\*  
**WOMEN** 211942 XS - 2XL

Black [2001], True red [3062], Marine [7026],  
 True blue [7045], White [9001]



2001



3062



7026



7045



9001

## HMLCORE XK HALF ZIP POLY SWEAT

- 98% polyester, 2% elastane
- Bee Cool
- Zipper garage
- Regular fit
- Waterbased print
- Sports Yellow [5001] and Evergreen [6140] only available for men and kids



**MEN** 211479 S - 3XL  
**KIDS** 211480 116 - 176  
**WOMEN** 211945 XS - 2XL

Black [2042], Grey melange [2006], True red [3062],  
 Sports yellow [5001], Lime popsicle [5045], Evergreen [6140],  
 Jelly bean [6235], Marine [7026], True blue [7045],  
 Blue coral [7058], Blue danube [8729]



2042



2006



3062



5001



5045



6140



6235



7026



7045



7058



8729

## HMLCORE XK POLY ZIP SWEAT

- 98% polyester, 2% elastane
- Bee Cool
- Waterbased print
- Regular fit
- Zipper pocket
- Orange Tiger [5190] is only available for adults



**MEN** 211481 S - 4XL\*  
**KIDS** 212652 116 - 176  
**WOMEN** 212653 XS - 2XL

\*4XL is only available in colour 2042, 2006, 3062, 7026  
 and 7045

Black [2042], Grey melange [2006], True red [3062],  
 Sports yellow [5001], Orange tiger [5190], Evergreen [6140],  
 Jelly bean [6235], Marine [7026], True blue [7045]



2042



2006



3062



5001



5190



6140



6235



7026



7045





## HMLCORE XK POLY SWEAT HOODIE

- 98% polyester, 2% elastane
- Bee Cool
- Waterbased print
- Regular fit
- Zipper pocket



<b>MEN</b>	<b>211482</b>	<b>S - 3XL</b>
<b>KIDS</b>	<b>211483</b>	<b>116 - 176</b>
<b>WOMEN</b>	<b>212649</b>	<b>XS - 2XL</b>

Black [2042], Grey melange [2006], True red [3062], Cotton candy [3257], Acai/white [3332], Acai [3443], Lime popsicle [5045], Marine [7026], True blue [7045], Blue coral [7058]



2042



2006



3062



3257



3332



3443



5045



7026



7045



7058

## HMLCORE XK POLY ZIP HOOD SWEAT

- 98% polyester, 2% elastane
- Bee Cool
- Waterbased print
- Regular fit
- Zipper pocket



<b>UNISEX</b>	<b>211484</b>	<b>S - 3XL</b>
<b>KIDS</b>	<b>212651</b>	<b>116 - 176</b>

Black [2042], Grey melange [2006], True red [3062], Acai/white [3332], Marine [7026], True blue [7045]



2042



2006



3062



3332



7026



7045

## HMLCORE XK GK COTTON PANTS

- 70% cotton, 30% polyester
- Elastic waistband
- Sweat fabric
- Regular fit
- Waterbased print

<b>UNISEX</b>	<b>211477</b>	<b>S - 3XL</b>
<b>KIDS</b>	<b>215765</b>	<b>116 - 176</b>

Black [2001]



2001



## HMLCORE XK POLY PANTS

- 98% polyester, 2% elastane
- Bee Cool
- Zipper pockets
- Zip in leg
- Drawstring in waist



<b>MEN</b>	<b>211475</b>	<b>S - 4XL</b>
<b>KIDS</b>	<b>212655</b>	<b>116 - 176</b>
<b>WOMEN</b>	<b>212656</b>	<b>XS - 2XL</b>

Black [2042], Marine [7026]



2042



7026

## HMLCORE XK TRAINING POLY PANTS

- 98% polyester, 2% elastane
- Bee Cool
- Zipper pocket
- Stretchable fabric



<b>UNISEX</b>	<b>211472</b>	<b>XS - 3XL</b>
<b>KIDS</b>	<b>211473</b>	<b>116 - 176</b>

Black [2042], Marine [7026]



2042



7026

## HMLCORE XK TIGHTS WOMAN

- 92% polyester, 8% elastane
- Waterbased print
- Tight fit
- Elastic waistband

<b>WOMEN</b>	<b>211471</b>	<b>XS - 2XL</b>
<b>KIDS</b>	<b>215642</b>	<b>116 - 176</b>

Black [2001], Marine [7026]



2001



7026



## HMLCORE XK MICRO ZIP JACKET

- 100% polyester
- Waterbased print
- Regular fit
- Zipper pocket
- Zipper garage

UNISEX 211485 S - 3XL  
 KIDS 212654 116 - 176

Black [2001], True red [3062], Jelly bean [6235],  
 Marine [7026], True blue [7045]



2001



3062



6235



7026



7045

## HMLCORE XK SPRAY JACKET

- 100% polyester
- Fluorine free
- Water repellent
- Zipper pockets

UNISEX 211486 S - 4XL\*  
 KIDS 211487 116 - 176

\*4XL is only available in colour 2001

Black [2001], True red [3062], Jelly bean [6235],  
 Marine [7026], True blue [7045]



2001



3062



6235



7026



7045





## HMLCORE XK BENCH JACKET

- 100% polyester
- Padding
- Storm cuff
- Zipper pocket
- Water repellent
- Padding



UNISEX 211488 S - 4XL  
KIDS 212657 116 - 176

Black [2001], Marine [7026]



2001



7026

## HMLCORE XK MICRO PANTS

- 100% polyester
- Waterbased print
- Regular fit
- Zipper pocket
- Zip in leg

UNISEX 211476 S - 2XL  
KIDS 212648 116 - 176

Black [2001], Marine [7026]



2001



7026



## HMLCORE XK STRIPED JERSEY S/S

- 100% polyester
- Bee Cool
- Piping
- Regular fit
- Waterbased print



UNISEX 211458 S - 3XL  
KIDS 212642 116 - 176

Black/true red [2030], Black/white [2114], Cotton candy/accii [3266], True red/white [3946], Lime popsicle/black [5047], Black/blazing yellow [5138], Jelly bean/white [6129], Blue coral/blue danube [7096], True blue/true red [7358], True blue/white [7691], Marine/white [7929], White/black [9124]



2030



2114



3266



3946



5047



5138



6129



7096



7358



7691



7929



9124

## HMLCORE XK SUBLIMATION JERSEY S/S

- 100% polyester
- Bee Cool
- Piping
- Regular fit
- Waterbased print



UNISEX 211459 S - 3XL  
KIDS 215003 116 - 176

Black [2001], True red [3062], Marine [7026], True blue [7045], White [9001]



2001



3062



7026



7045



9001

## HMLRUGBY WOVEN SHORTS

- 92% Polyester, 8% Elastane
- Lightweight fabric
- Waterbased print
- Woven fabric



UNISEX 224180 S - 5XL  
KIDS 224181 104-164

Black [2001] / Marine [7026]



2001



7026



## HMLCORE XK BASKET JERSEY

- 100% polyester
- Bee Cool
- Interlock fabric
- Regular fit
- Waterbased print



UNISEX 211464 S - 4XL  
KIDS 212645 116 - 176

Black [2001], True red [3062], Jelly bean [6235],  
Marine [7026], True blue [7045], White [9001]



2001



3062



6235



7026



7045



9001

## HMLCORE XK REVERSE BASKET JERSEY

- 100% polyester
- Reversible jersey
- Waterbased print
- Bee Cool
- Regular fit



UNISEX 216402 S - 3XL

Black/alloy [1227], True red/white [3946], Jelly bean/  
white [6129], True blue/white [7691]



1227



3946



6129



7691

## HMLCORE XK BASKET SHORTS

- 100% polyester
- Bee Cool
- Adjustability
- Regular fit
- Waterbased print



UNISEX 211465 S - 4XL  
KIDS 212646 116 - 176

Black [2001], True red [3062], Jelly bean [6235],  
Marine [7026], True blue [7045], White [9001]



2001



3062



6235



7026



7045



9001



## HMLCORE VOLLEY TEE

- 100% polyester
- Jersey fabric
- Waterbased print
- Regular fit
- Bee Cool



**UNISEX** 213921 S - 3XL  
**KIDS** 213922 116 - 176

Black [2001], True red [3062], Jelly bean [6235],  
 White [9001]



2001



3062



6235



9001

## HMLCORE VOLLEY COTTON HIPSTER WO

- 90% cotton, 10% elastane
- Flexibility
- Waterbased print
- Tight fit
- Jersey fabric



**WOMEN** 213925 XS - 2XL

Black [2001], True red [3062], True blue [7045]



2001



3062



7045

## HMLCORE XK HIPSTERS

- 92% polyester, 8% elastane
- Stretchable fabric
- Tight fit
- Waterbased print

**WOMEN** 211470 XS - 2XL  
**KIDS** 215641 116 - 176

Black [2001]



2001





# ESSENTIAL

Simple and elegant must-haves in our most popular and recognizable colours

- // Essentials for both training and matches
- // Lightweight materials and sportive cuts for great performance
- // Elevated fits and detailed sleeve hems

*Collection running from 2024-2026*

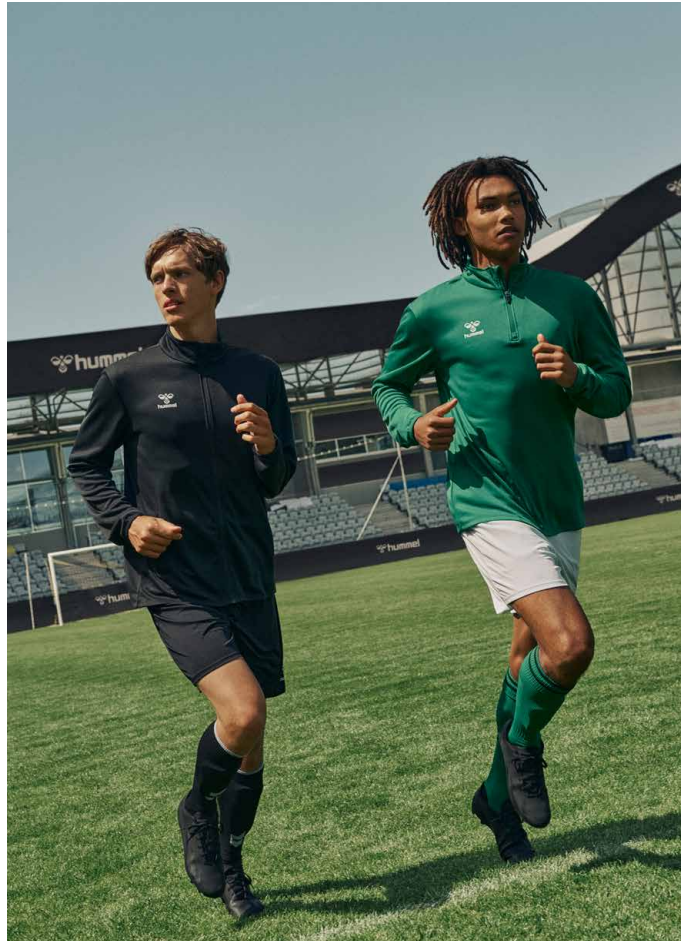



# OVERVIEW

# ESSENTIAL



**HMLESSENTIAL JERSEY S/S**

MEN 224541  
KIDS 224542  
WOMEN 227349



**HMLESSENTIAL POLO**

UNISEX 224551



**HMLESSENTIAL SWEATSHIRT**

UNISEX 224639  
KIDS 224640



**HMLESSENTIAL HALF-ZIP**

UNISEX 224545  
KIDS 224546



**HMLESSENTIAL TRACK JACKET**

UNISEX 224547  
KIDS 224548



**HMLESSENTIAL AW JACKET**

UNISEX 224552  
KIDS 224553



**HMLESSENTIAL SHORT BENCH JKT**

UNISEX 224554  
KIDS 224555



**HMLESSENTIAL SHORTS**

MEN 224543  
KIDS 224544  
WOMEN 227350



**HMLESSENTIAL TRAINING SHORTS**

UNISEX 224637  
KIDS 224638



**HMLESSENTIAL TRAINING PANTS**

UNISEX 224549  
KIDS 224550







## HM ESSENTIAL JERSEY S/S

- 100% polyester - recycled
- Bee Cool
- Regular fit
- Waterbased print



**MEN** 224541 S - 4XL  
**KIDS** 224542 104 - 164  
**WOMEN** 227349 XS - 2XL

Black [2001], Steel gray [2350], True red [3062],  
 Blazing yellow [5269], Jelly bean [6235], Marine [7026],  
 True blue [7045], White [9001]



## HM ESSENTIAL SHORTS

- 100% polyester - recycled
- Bee Cool
- Regular fit
- Waterbased print



**MEN** 224543 S - 4XL  
**KIDS** 224544 104 - 164  
**WOMEN** 227350 XS - 2XL

Black [2001], Steel gray [2350], True red [3062],  
 Blazing yellow [5269], Jelly bean [6235], Marine [7026],  
 True blue [7045], White [9001], White/white [9425]



## HM ESSENTIAL POLO

- 100% polyester - recycled
- Piqué fabric
- Waterbased print
- Regular fit



**UNISEX** 224551 S - 3XL

Black [2001], True red [3062], Jelly bean [6235],  
 Marine [7026], True blue [7045], White [9001]





## HMLESSENTIAL SWEATSHIRT

- 100% polyester - recycled
- Bee Cool
- Regular fit
- Waterbased print



UNISEX 224639 S - 3XL  
KIDS 224640 104 - 164

Black [2001], True red [3062], Blazing yellow [5269],  
Jelly bean [6235], Marine [7026], True blue [7045]



2001



3062



5269



6235



7026



7045

## HMLESSENTIAL HALF-ZIP

- 100% polyester - recycled
- Bee Cool
- Zipper Garage
- Regular fit



UNISEX 224545 S - 3XL  
KIDS 224546 116 - 164

Black [2001], True red [3062], Blazing yellow [5269],  
Jelly bean [6235], Marine [7026], True blue [7045]



2001



3062



5269



6235



7026



7045

## HMLESSENTIAL TRAINING SHORTS

- 100% polyester - recycled
- Bee Cool
- Side pockets
- Regular fit



UNISEX 224637 S - 3XL  
KIDS 224638 116 - 164

Black [2001], Marine [7026]



2001



7026



## HMESSENTIAL TRAINING PANTS

- 100% polyester - recycled
- Side pockets
- Tapered fit
- Bee Cool



UNISEX 224549 S - 3XL  
 KIDS 224550 104 - 164

Black [2001], Marine [7026]



2001



7026



## HMLESSENTIAL TRACK JACKET

- 100% polyester - recycled
- Bee Cool
- Zipper Garage
- Side pockets
- Regular fit



UNISEX 224547 S - 3XL  
KIDS 224548 104 - 164

Black [2001], True red [3062], Blazing yellow [5269],  
Jelly bean [6235], Marine [7026], True blue [7045]



2001



3062



5269



6235



7026



7045

## HMLESSENTIAL AW JACKET

- 100% polyester - recycled
- Water repellent
- Regular fit
- Zip side pockets
- Zipper garage



UNISEX 224552 S - 3XL  
KIDS 224553 116 - 164

Black [2001], True red [3062], Marine [7026],  
True blue [7045]



2001



3062



7026



7045

## HMLESSENTIAL SHORT BENCH JKT

- 100% polyester - recycled
- Zipper garage
- Zipper pocket
- Water repellent
- Regular fit



UNISEX 224554 S - 3XL  
KIDS 224555 116 - 164

Black [2001], Marine [7026]



2001



7026

A soccer player with dreadlocks is captured in a dynamic pose, performing a high kick on a green field. He is wearing a blue Hummel jersey with white long sleeves, blue shorts, and white socks with the Hummel logo. A soccer ball is suspended in the air above him. The background shows a stadium with seating and a large stadium light fixture under a cloudy sky.

# LOGO

Colourful and aesthetic styles for all levels

- // Colourful poly sets for every occasion
- // Modern aesthetics with great details
- // Combining playfulness and performance

*Collection running from 2024-2025*

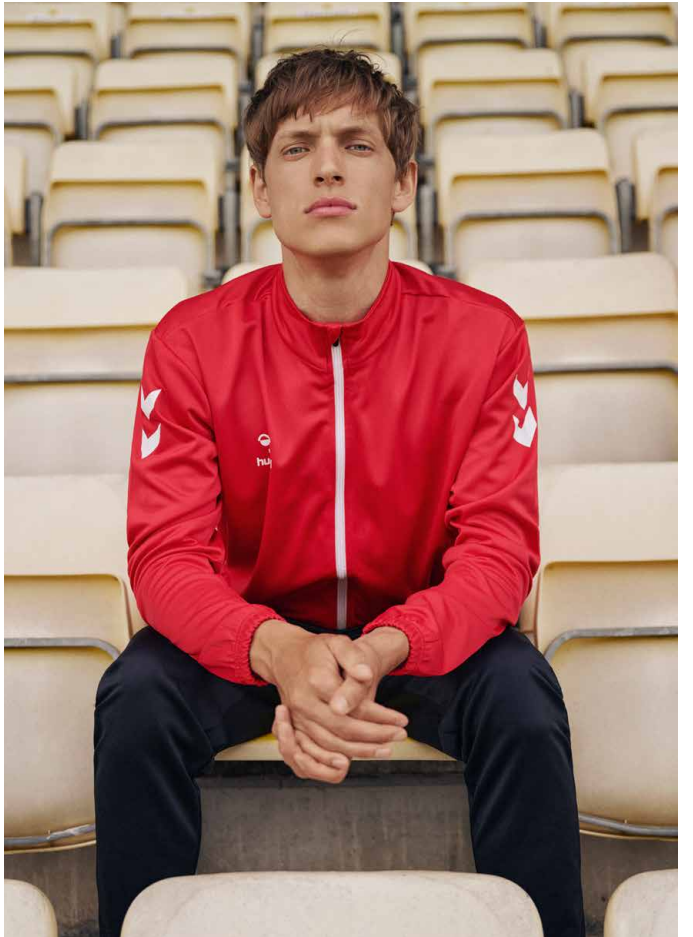



## HMLLOGO SET

- 100% polyester
- Regular fit
- Waterbased print
- Elastic waistband

UNISEX 226151 S - 3XL  
 KIDS 226152 116 - 164

Black [2001], True red [3062], Jelly bean [6235],  
 Atlantis [6507], Marine [7026], True blue [7045],  
 Diva blue [7428], White [9001]



## HMLLOGO SUIT

- 100% polyester
- Regular fit
- Waterbased print
- Interlock fabric

UNISEX 226157 S - 3XL  
 KIDS 226158 116 - 164

Black [2001], True red/black [3081], Marine [7026],  
 Diva blue/marine [7844]



## HMLLOGO JERSEY S/S

- 100% polyester
- Regular fit
- Waterbased print
- Interlock fabric

UNISEX 226163 S - 3XL  
 KIDS 226164 116 - 164

Black [2001], True red [3062], Jelly bean [6235],  
 Atlantis [6507], Marine [7026], True blue [7045],  
 Diva blue [7428], White [9001]





## HMLLOGO HOODIE

- 100% polyester
- Regular fit
- Waterbased print
- Interlock fabric

UNISEX 226165 S - 3XL  
KIDS 226166 116 - 164

Black [2001], True red [3062], Marine [7026],  
Diva blue [7428]



2001



3062



7026



7428





# MATCHWEAR

A collection of top-performing  
match styles from our teamlines

- // High-performance styles for matchdays
- // Different styles and options for all sports
- // Elevated fabrics and fits





# - MATCHWEAR - LEAD



**HMLLEAD 2.0  
JERSEY S/S**

MEN / 223740 / S - 3XL  
KIDS / 223741 / 116 - 164  
WOMEN / 223742 / XS - 2XL

*More style info on page 32*



**HMLLEAD 2.0  
SHORTS**

MEN / 223743 / S - 3XL  
KIDS / 223744 / 116 - 164  
WOMEN / 223745 / XS - 2XL

*More style info on page 32*



1006 + 2001



1268 + 1525



3713 + 3062



5800 + 2001



6327 + 6235



7317 + 7026



8607 + 7045



9396+9001



# - MATCHWEAR - AUTHENTIC



**HMLAUTHENTIC PL  
JERSEY S/S**

MEN / 219964 / S - 3XL  
KIDS / 219965 / 116 - 164  
WOMEN / 219966 / XS - 2XL

*More style info on page 44*



**HMLAUTHENTIC PL  
SHORTS**

MEN / 219970 / S - 3XL  
KIDS / 219971 / 116 - 164  
WOMEN / 219972 / XS - 2XL

*More style info on page 44*



1525 + 1525



2001 + 9001



2006 + 9001



3062 + 3062



3766 + 1525



5167 + 7045



5269 + 5269



6235 + 6235



6834 + 7058



7026 + 7026



7045 + 7045



9001 + 9001



9368 + 7045



9402 + 3062



# - MATCHWEAR - CORE XK



## HMLCORE XK POLY JERSEY S/S

MEN / 211455 / S - 4XL  
KIDS / 211456 / 116 - 176  
WOMEN / 211457 / XS - 2XL

*More style info on page 56*

## HMLCORE XK POLY SHORTS

MEN / 211466 / S - 4XL  
KIDS / 211467 / 116 - 176  
WOMEN / 211468 / XS - 2XL

*More style info on page 57*



2001 + 9001



2006 + 2001



3055 + 9425



3062 + 3062



3257 + 3443



3332 + 9425



3443 + 3443



5001 + 5001



5045 + 2001



5139 + 8606



5190 + 5190



5269 + 5269



6140 + 6140



6235 + 6235



7026 + 7026



7035 + 9425



7045 + 7045



7058 + 7058



8729 + 7058



9001 + 9001



9368 + 7045



# - MATCHWEAR -

# CORE XK

## STRIPED & SUBLIMATION



**HMLCORE XK  
STRIPED JERSEY S/S**

UNISEX / 211458 / S - 3XL  
KIDS / 212642 / 116 - 176

*More style info on page 64*



**HMLCORE XK  
SUBLIMATION JERSEY S/S**

UNISEX / 211459 / S - 3XL  
KIDS / 215003 / 116 - 176

*More style info on page 64*



**HMLCORE XK  
POLY SHORTS**

MEN / 211466 / S - 4XL  
KIDS / 211467 / 116 - 176  
WOMEN / 211468 / XS - 2XL

*More style info on page 57*



2023 + 2001



2114 + 9001



3266 + 3443



3946 + 3062



5047 + 2096



5138 + 5269



6129 + 6235



7096 + 7058



7358 + 3062



7691 + 7045



7929 + 7026



9124 + 2001



2001 + 9001



3062 + 3062



7026 + 7026



7045 + 7045



9001 + 2001



# - MATCHWEAR - ESSENTIAL



## HMLESSENTIAL JERSEY S/S

MEN / 224541 / S - 4XL  
KIDS / 224542 / 104 - 164  
WOMEN / 227349 / XS - 2XL

*More style info on page 72*



## HMLESSENTIAL SHORTS

MEN / 224543 / S - 4XL  
KIDS / 224544 / 104 - 164  
WOMEN / 227350 / XS - 2XL

*More style info on page 72*



2001 + 9001



2350 + 9001



3062 + 3062



5269 + 2001



6235 + 6235



7026 + 7026



7045 + 7045



9001 + 2001



# - MATCHWEAR - LEAGUE



**NEW  
PRODUCT**  
Available  
from June

## HMLMATCH LEAGUE JERSEY S/S

UNISEX / 233153 / XS - 4XL  
KIDS / 233154 / 116 - 164

100% recycled polyester / Regular fit /  
Waterbased print / BeeCool technology

Black/white [2114], Black/jelly bean [2155], Maroon/  
white [3035], True red/black [3081], Acai/white [3332],  
Raspberry sorbet/marine [3457], True red/blazing yellow  
[3719], Orange Tiger [5204] Blazing yellow/black [5800],  
Argentina blue/white [7473], Marine/white [7929],  
True blue/blazing yellow [8606], White/jelly bean [9230],  
White/true blue [9368], White/true red [9402]



## HMLESSENTIAL SHORTS

MEN / 224543 / S - 4XL  
KIDS / 224544 / 104 - 164  
WOMEN / 227350 / XS - 2XL

*More style info on page 72*

Black [2001], Steel gray [2350], True red [3062],  
Blazing yellow [5269], Jelly bean [6235], Marine [7026],  
True blue [7045], White [9001], White/white [9425]



2114 + 9001



2155 + 6235



3035 + 9001



3081 + 2001



3332 + 9001



3457 + 7026



3719 + 3062



5204 + 2001



5800 + 2001



7473 + 7026



7929 + 7026



8606 + 7045



9230 + 6235



9368 + 7045



9402 + 3062



# - MATCHWEAR - TRIUMPH



## HMLMATCH TRIUMPH JERSEY S/S

UNISEX / 233157 / XS - SXL  
KIDS / 233158 / 116 - 164

100% recycled polyester / Regular fit /  
Mesh in back / BeeCool technology

Steel grey/white [1299], Black/steel grey [2330],  
True red/zinfandel [3826], Black/blazing yellow  
[5138], Jelly bean/botanical garden [6439],  
Marine/aquarius [7783], White/steel grey [9396],  
White/multicolor [9639]



## HMLMATCH SHORTS

UNISEX / 233160 / XS - 3XL  
KIDS / 233161 / 116 - 164

100% recycled polyester / Mesh panels  
for ventilation / Bee cool technology /  
Drawstrings in waist

Black/white [2114], True red/white [3946],  
Jelly bean/white [6129], True blue/white [7691],  
Marine/white [7929], White/black [9124]



1299 + 9124



2330 + 9124



3826 + 3946



5138 + 2114



6439 + 9124



9639 + 2114



7783 + 7929



9396 + 2114



# - MATCHWEAR - LEGEND



**NEW  
PRODUCT**  
Available  
from June

## HMLMATCH LEGEND JERSEY S/S

UNISEX / 233159 / XS - 3XL

100% recycled polyester / Classic chevron jacquard / Mesh panels for ventilation / 3D printed logo / BeeCool technology

Black [2001], True red [3062], Jelly bean [6235], Marine [7026], True blue [7045], White [9001]



**NEW  
PRODUCT**  
Available  
from June

## HMLMATCH SHORTS

UNISEX / 233160 / XS - 3XL  
KIDS / 233161 / 116 - 164

100% recycled polyester / Mesh panels for ventilation / Bee cool technology / Drawstrings in waist

Black/white [2114], True red/white [3946], Jelly bean/white [6129], True blue/white [7691], Marine/white [7929], White/black [9124]



2001 + 8124



3062 + 3946



6235 + 6129



7026 + 7929



7045 + 7691



9001 + 2114

# SUBLIMATION

Explore the endless possibilities and craft a kit that truly represents your team's spirit and ambition

Left: Henny Reistad - IHF Female world player of the year 2023  
Right: Nora Mørk - IHF Female world player of the year 2017



# DESIGN YOUR OWN KIT

Unleash your club's unique style with hummel's Sublimation program. Tailor every detail of your jerseys and shorts with a streamlined, intuitive design process that puts you in control

## DESIGN FEATURES

### Variety in style

Choose from multiple jersey styles, available in both short and long sleeves.

### Customization at its best

Dive into a vast palette of colours and unique designs or upload your own.

### Flexibility and efficiency

Enjoy adaptable quantity options and efficient lead times, ensuring your kit is exactly as you envision.

## FOLLOWING SHAPES ARE AVAILABLE

-in both mens, womens and kids sizes



Contact your local hummel distributor to get a login to get started on

**DESIGNHUMMEL.COM**



# CIMA 2.0

Designed for off-court wear and travel,  
this collection seamlessly blends great  
design with functionality

- // Soft and comfortable fabrics with a peachy feel
- // Innovative bonded fabrics and super soft, stretchable materials
- // Design details in debossed elastic tape, printed chevrons, and unique cutlines

*Collection running from 2025-2028*





## HMLCIMA 2.0 JERSEY S/S

- 92% polyester - recycled, 8% elastane
- Stretchable fabric
- Regular fit
- Peached surface



<b>MEN</b>	<b>227923</b>	<b>S - 3XL</b>
<b>KIDS</b>	<b>227925</b>	<b>116 - 164</b>
<b>WOMEN</b>	<b>227924</b>	<b>XS - 2XL</b>

Alloy melange [1114], Black melange [2508], Marine melange [8445]



1114



2508



8445

## HMLCIMA 2.0 SHORTS

- 100% polyester - recycled
- Zipper pocket
- Drawstring in waist
- Elastic waistband
- Regular fit



<b>MEN</b>	<b>227933</b>	<b>S - 3XL</b>
<b>KIDS</b>	<b>227935</b>	<b>116 - 164</b>
<b>WOMEN</b>	<b>227934</b>	<b>XS - 2XL</b>

Alloy [1100], Black [2001], Marine [7026]



1100



2001



7026



## HMLCIMA 2.0 ZIP HOODIE

- 100% polyester - recycled
- Zipper pocket
- Regular fit
- Elastic waistband



<b>MEN</b>	<b>227928</b>	<b>S - 3XL</b>
<b>KIDS</b>	<b>228732</b>	<b>116 - 164</b>
<b>WOMEN</b>	<b>227929</b>	<b>XS - 2XL</b>

Alloy [1100], Black [2001], Marine [7026]



1100



2001



7026

## HMLCIMA 2.0 PANTS

- 100% polyester - recycled
- Zipper pocket
- Drawstring in waist
- Tapered fit
- Elastic waistband



<b>MEN</b>	<b>227930</b>	<b>S - 3XL</b>
<b>KIDS</b>	<b>227932</b>	<b>116 - 164</b>
<b>WOMEN</b>	<b>227931</b>	<b>XS - 2XL</b>

Alloy [1100], Black [2001], Marine [7026]



1100



2001



7026



# MOVE GRID

Heritage leisure styles for every purpose

- // Heritage design styles for off-pitch wear
- // Special fabric selection for best-in-class comfort
- Elevated cuts and fits

*Collection running from 2023-2025*





# OVERVIEW

# MOVE GRID



**HMLMOVE GRID COTTON T-SHIRT S/S**

MEN 214792  
WOMEN 214793



**HMLMOVE GRID POLO**

UNISEX 214795



**HMLMOVE GRID COTTON SWEATSHIRT**

UNISEX 214788  
KIDS 214912



**HMLMOVE GRID COTTON HOODIE**

MEN 214783  
WOMEN 214787



**HMLMOVE GRID COTTON ZIP JACKET**

UNISEX 214791



**HMLMOVE GRID COTTON ZIP HOODIE**

UNISEX 215007



**HMLMOVE GRID COTTON SHORTS**

MEN 214796  
WOMEN 214797



**HMLMOVE GRID COTTON PANTS**

MEN 214801  
WOMEN 214802





## HMLMOVE GRID COTTON T-SHIRT S/S

- 100% cotton
- Logo badge
- Jersey fabric
- Embroidery
- Regular fit



2001



2006



7026

**MEN** 214792 S - 3XL  
**WOMEN** 214793 XS - 2XL

Black [2001], Grey melange [2006], Grape wine [3506],  
Marine [7026]

## HMLMOVE GRID POLO

- 60% cotton, 40% polyester
- Logo badge
- Piqué fabric
- Embroidery
- Regular fit



2001



2006



7026

**UNISEX** 214795 S - 3XL

Black [2001], Grey melange [2006], Marine [7026]

## HMLMOVE GRID COTTON SWEATSHIRT

- 75% cotton, 25% polyester
- Logo badge
- Regular fit
- Side pockets
- Embroidery



2001



2006



7026

**UNISEX** 214788 S - 3XL  
**KIDS** 214912 128 - 116

Black [2001], Grey melange [2006], Marine [7026]



## HMLMOVE GRID COTTON HOODIE

- 75% cotton, 25% polyester
- Logo badge
- Sweat fabric
- Waterbased print
- Embroidery

**MEN**    214783    S - 3XL  
**WOMEN**    214787    XS - 2XL

Black [2001], Grey melange [2006], Marine [7026]



2001



2006



7026

## HMLMOVE GRID COTTON ZIP JACKET

- 75% cotton, 25% polyester
- Logo badge
- Regular fit
- Side pockets
- Embroidery

**UNISEX**    214791    S - 3XL

Black [2001], Grey melange [2006], Marine [7026]



2001



2006



7026

## HMLMOVE GRID COTTON ZIP HOODIE

- 75% cotton, 25% polyester
- Logo badge
- Sweat fabric
- Side pockets
- Embroidery

**UNISEX**    215007    S - 3XL

Black [2001], Grey melange [2006], Marine [7026]



2001



2006



7026



## HMLMOVE GRID COTTON SHORTS

- 75% cotton, 25% polyester
- Logo badge
- Sweat fabric
- Zipper pocket
- Embroidery



2001



2006



7026

**MEN**    214796    S - 3XL  
**WOMEN**   214797    XS - 2XL

Black [2001], Grey melange [2006], Marine [7026]

## HMLMOVE GRID COTTON PANTS

- 75% cotton, 25% polyester
- Logo badge
- Sweat fabric
- Zipper pocket
- Embroidery
- Waterbased print
- Breathability
- ActiveStretch



2001



2006



7026



**MEN**    214801    S - 3XL  
**WOMEN**   214802    XS - 2XL

Black [2001], Grey melange [2006], Marine [7026]



# GO 2.0

**Classic cotton sportswear and sweatsuits**

- // Classic cotton styles for every purpose
- // Regular fit and elevated cotton for high comfort
- // Organic cotton and recycled polyester

*Collection running from 2024-2028*





# OVERVIEW GO 2.0



**HMLGO 2.0 T-SHIRT S/S**

MEN 224828  
KIDS 224829  
WOMEN 224830



**HMLGO 2.0 POLO**

MEN 224831  
WOMEN 224832



**HMLGO 2.0 LOGO T-SHIRT S/S**

MEN 224840  
KIDS 224841  
WOMEN 224842



**HMLGO 2.0 SWEATSHIRT**

UNISEX 224835  
KIDS 224836



**HMLGO 2.0 HOODIE**

MEN 224833  
KIDS 224834  
WOMEN 225250



**HMLGO 2.0 ZIP HOODIE**

MEN 224837  
KIDS 224838  
WOMEN 224839



**HMLGO 2.0 LOGO HOODIE**

UNISEX 224843  
KIDS 224844





**HMLGO SHELL JACKET**

UNISEX 221014



**HMLGO FLEECE JACKET**

MEN 221008  
WOMEN 221010



**HMLGO QUILTED HOOD JACKET**

MEN 221001  
KIDS 221002  
WOMEN 221003



**HMLGO PARKA JACKET**

UNISEX 221017



**HMLGO 2.0 SWEATSHORTS**

MEN 224845  
KIDS 224846  
WOMEN 224847



**HMLGO 2.0 SWEATPANTS**

MEN 224848  
KIDS 224849  
WOMEN 224850





## HMLGO 2.0 T-SHIRT S/S

- 100% organic cotton
- Jersey fabric
- Embroidered logo
- Regular fit



**MEN**    224828    S - 3XL  
**KIDS**    224829    116 - 164  
**WOMEN**    224830    XS - 2XL

Black [2001], Grey melange [2006], True red [3062],  
 Blazing yellow [5269], Evergreen [6140], Jelly bean [6235],  
 Marine [7026], True blue [7045], White [9001]



## HMLGO 2.0 POLO

- 100% organic cotton
- Piqué fabric
- Embroidery
- Regular fit



**MEN**    224831    S - 3XL  
**WOMEN**    224832    XS - 2XL

Black [2001], Grey melange [2006], True red [3062],  
 Blazing yellow [5269], Jelly bean [6235], Marine [7026],  
 True blue [7045], White [9001]





## HMLGO 2.0 SWEATSHIRT

- 80% organic cotton, 20% polyester - recycled
- Sweat fabric
- Regular fit
- Embroidery



UNISEX	224835	XS - 3XL
KIDS	224836	116 - 164

Black [2001], Grey melange [2006], True red [3062], Blazing yellow [5269], Jelly bean [6235], Marine [7026], True blue [7045]



2001



2006



3062



5269



6235



7026



7045

## HMLGO 2.0 HOODIE

- 80% organic cotton, 20% polyester - recycled
- Embroidery
- Sweat fabric
- Regular fit



MEN	224833	S - 3XL
KIDS	224834	116 - 164
WOMEN	225250	XS - 2XL

Black [2001], Grey melange [2006], True red [3062], Blazing yellow [5269], Jelly bean [6235], Marine [7026], True blue [7045]



2001



2006



3062



5269



6235



7026



7045

## HMLGO 2.0 ZIP HOODIE

- 80% organic cotton, 20% polyester - recycled
- Embroidery
- Regular fit
- Side pockets



MEN	224837	S - 4XL*
KIDS	224838	116 - 164
WOMEN	224839	XS - 2XL

\*4XL is only available in colour 7026

Black [2001], Grey melange [2006], True red [3062], Blazing yellow [5269], Evergreen [6140], Jelly bean [6235], Marine [7026], True blue [7045]



2001



2006



3062



5269



6140



6235



7026



7045



## HMLGO 2.0 SWEATSHORTS

- 80% organic cotton, 20% polyester - recycled
- Regular fit
- Sweat fabric
- Embroidery
- Side pockets
- Elastic waistband
- Adjustable string



<b>MEN</b>	<b>224845</b>	<b>S - 3XL</b>
<b>KIDS</b>	<b>224846</b>	<b>116 - 164</b>
<b>WOMEN</b>	<b>224847</b>	<b>XS - 2XL</b>



2001

2006

7026

Black [2001], Grey melange [2006], Marine [7026]

## HMLGO 2.0 SWEATPANTS

- 80% organic cotton, 20% polyester - recycled
- Elastic waistband
- Embroidery
- Side pockets
- Sweat fabric
- Adjustable string



<b>MEN</b>	<b>224848</b>	<b>S - 3XL</b>
<b>KIDS</b>	<b>224849</b>	<b>116 - 164</b>
<b>WOMEN</b>	<b>224850</b>	<b>XS - 2XL</b>



2001

2006

7026

Black [2001], Grey melange [2006], Marine [7026]

## HMLGO 2.0 LOGO HOODIE

- 80% organic cotton, 20% polyester - recycled
- Front pockets
- Sweat fabric
- Regular fit
- Adjustable hood



<b>UNISEX</b>	<b>224843</b>	<b>XS - 3XL</b>
<b>KIDS</b>	<b>224844</b>	<b>116 - 164</b>



2001

2006

3062



7026

7045

Black [2001], Grey melange [2006], True red [3062],  
Marine [7026], True blue [7045]



## HMLGO 2.0 LOGO T-SHIRT S/S

- 100% organic cotton
- Jersey fabric
- Waterbased print
- Regular fit



<b>MEN</b>	<b>224840</b>	<b>S - 3XL</b>
<b>KIDS</b>	<b>224841</b>	<b>116 - 164</b>
<b>WOMEN</b>	<b>224842</b>	<b>XS - 2XL</b>

Black [2001], Grey melange [2006], True red [3062],  
Marine [7026], True blue [7045], White [9001]



2001



2006



3062



7026



7045



9001





## HMLGO PARKA JACKET

- 100% polyester
- Fluorine free
- Water repellent
- Side pockets
- Pocket inside
- Zipper pockets
- Regular fit



UNISEX 221017 S - 3XL

Black [2001], Marine [7026]



2001



7026





## HMLGO SHELL JACKET

- 100% polyester
- Woven fabric
- Water repellent
- Zipper garage
- Zipper pocket
- Fluorine Free
- Regular fit



UNISEX 221014 S - 3XL

Black [2001], Marine [7026]



2001



7026

## HMLGO FLEECE JACKET

- 100% polyester
- Regular fit
- Fleece fabric
- Waterbased print
- Zipper pockets

MEN 221008 S - 3XL  
WOMEN 221010 XS - 2XL

Black [2001]



2001

## HMLGO QUILTED HOOD JACKET

- 100% polyester
- Pocket inside
- Regular fit
- Fluorine free
- Water repellent
- Zipper pockets



MEN 221001 S - 3XL  
KIDS 221002 116 - 176  
WOMEN 221003 XS - 2XL

Black [2001], Marine [7026]



2001



7026

A group of four models (two women and two men) are walking through a subway station. They are wearing casual, sporty clothing. The woman on the far left is wearing a dark blue quilted vest over a black t-shirt and grey sweatpants. The man next to her is wearing a dark blue quilted vest over a white t-shirt and grey sweatpants. The woman in the center is wearing a grey crewneck sweatshirt and grey sweatpants. The man on the far right is wearing a dark blue quilted vest over a grey hoodie and dark pants. The background shows the concrete structure of a subway station with overhead lights.

# RED

**Simple and stylish leisure styles**

// Unbranded styles for every purpose

// Organic and soft cotton for wearing comfort

// Regular fit and various styles





# OVERVIEW

# RED



**HMLRED BASIC T-SHIRT S/S**

MEN 215119  
KIDS 215120  
WOMEN 215121



**HMLRED CLASSIC POLO**

UNISEX 215113



**HMLRED CLASSIC SWEATSHIRT**

MEN 215101  
KIDS 215102  
WOMEN 215103



**HMLRED CLASSIC HOODIE**

MEN 215095  
KIDS 215096  
WOMEN 215097



**HMLRED CLASSIC ZIP HOODIE**

MEN 215089  
WOMEN 215091



**HMLRED BASIC SWEAT SHORTS**

UNISEX 216970



**HMLRED QUILTED WAISTCOAT**

MEN 215212  
WOMEN 215214



**HMLRED QUILTED JACKET**

MEN 215209  
WOMEN 215211



**HMLRED BASIC SWEAT PANTS**

MEN 215107  
WOMEN 215109







## HMLRED BASIC T-SHIRT S/S

- 100% cotton
- Regular fit
- Logo Label
- Empire Yellow is only available for men



**MEN** 215119 S - 5XL\*  
**KIDS** 215120 116 - 176  
**WOMEN** 215121 XS - 2XL

*\*4XL and 5XL are only available in colour 2001, 7026 and 9001*

Black [2001], Grey melange [2006], Tango red [3365],  
Empire yellow [5021], Jelly bean [6235], Marine [7026],  
True blue [7045], White [9001]



2001



2006



3365



5021



6235



7026



7045



9001

## HMLRED CLASSIC POLO

- 100% cotton
- Piqué fabric
- Regular fit
- Logo Label



**UNISEX** 215113 S - 5XL\*

*\*4XL and 5XL are only available in colour 2001 and 7026*

Black [2001], Grey melange [2006], Marine [7026],  
White [9001]



2001



2006



7026



9001

## HMLRED CLASSIC SWEATSHIRT

- 80% cotton, 20% polyester
- Regular fit
- Sweat fabric brushed
- Logo Label
- Grey Melange only available for men

**MEN** 215101 S - 5XL\*  
**KIDS** 215102 116 - 176  
**WOMEN** 215103 XS - 2XL

*\*4XL and 5XL are only available in colour 2001 and 7026*

Black [2001], Grey melange [2006], Marine [7026]



2001



2006



7026



## HMLRED CLASSIC HOODIE

- 80% cotton, 20% polyester
- Regular fit
- Logo Label
- Sweat fabric brushed
- Grey Melange only available for men



2001



2006



7026

<b>MEN</b>	<b>215095</b>	<b>S - 5XL*</b>
<b>KIDS</b>	<b>215096</b>	<b>116 - 176</b>
<b>WOMEN</b>	<b>215097</b>	<b>XS - 2XL</b>

*\*4XL and 5XL are only available in colour 2001 and 7026*

Black [2001], Grey melange [2006], Marine [7026]

## HMLRED CLASSIC ZIP HOODIE

- 80% cotton, 20% polyester
- Regular fit
- Logo Label
- Sweat fabric brushed
- Grey Melange only available for men



2001



2006



7026

<b>MEN</b>	<b>215089</b>	<b>S - 5XL*</b>
<b>WOMEN</b>	<b>215091</b>	<b>XS - 2XL</b>

*\*4XL and 5XL are only available in colour 2001 and 7026*

Black [2001], Grey melange [2006], Marine [7026]

## HMLRED BASIC SWEAT SHORTS

- 80% cotton, 20% polyester
- Regular fit
- Side pockets
- Sweat fabric brushed



2001



2006

<b>UNISEX</b>	<b>216970</b>	<b>S - 5XL*</b>
---------------	---------------	-----------------

*\*4XL and 5XL are only available in colour 2001*

Black [2001], Grey melange [2006]



## HMLRED QUILTED WAISTCOAT

- 100% polyamide
- Lining inside
- Zipper pocket
- Padding
- Pocket inside



2001



6086

**MEN** 215212 S - 3XL  
**WOMEN** 215214 XS - 2XL

Black [2001], Dark olive [6086]

## HMLRED QUILTED JACKET

- 100% acrylic
- Lining inside
- Padding
- Zipper pocket
- Piping



2001



6086



7026

**MEN** 215209 S - 3XL  
**WOMEN** 215211 XS - 2XL

Black [2001], Dark olive [6086], Marine [7026]

## HMLRED BASIC SWEAT PANTS

- 80% cotton, 20% polyester
- Regular fit
- Side pockets
- Sweat fabric brushed
- Grey Melange only available for men



2001



2006

**MEN** 215107 S - 5XL\*  
**WOMEN** 215109 XS - 2XL

*\*4XL and 5XL are only available in colour 2001*

Black [2001], Grey melange [2006]



A photograph of three runners in motion on a modern, industrial-style walkway. The lead runner is a man with dreadlocks, wearing a bright red long-sleeved shirt and dark athletic pants. Behind him, a woman in a white long-sleeved shirt and dark shorts runs, wearing sunglasses. A third runner, a man in a white long-sleeved shirt and dark shorts, is partially visible behind the lead runner. The background features a concrete structure with metal railings and large windows, suggesting an urban or industrial setting.

# RUN

Lightweight running  
collection in team colours

// Key styles for every team

// Special developed fabrics and fits

// Reflective details

*Collection running from 2024-2025*

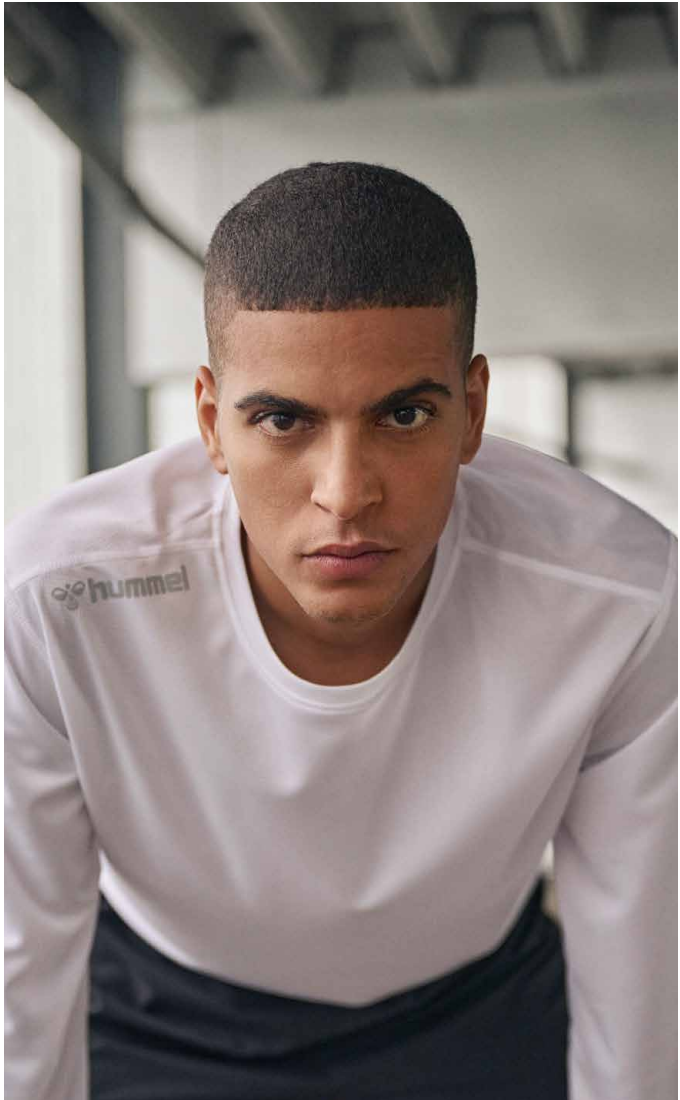
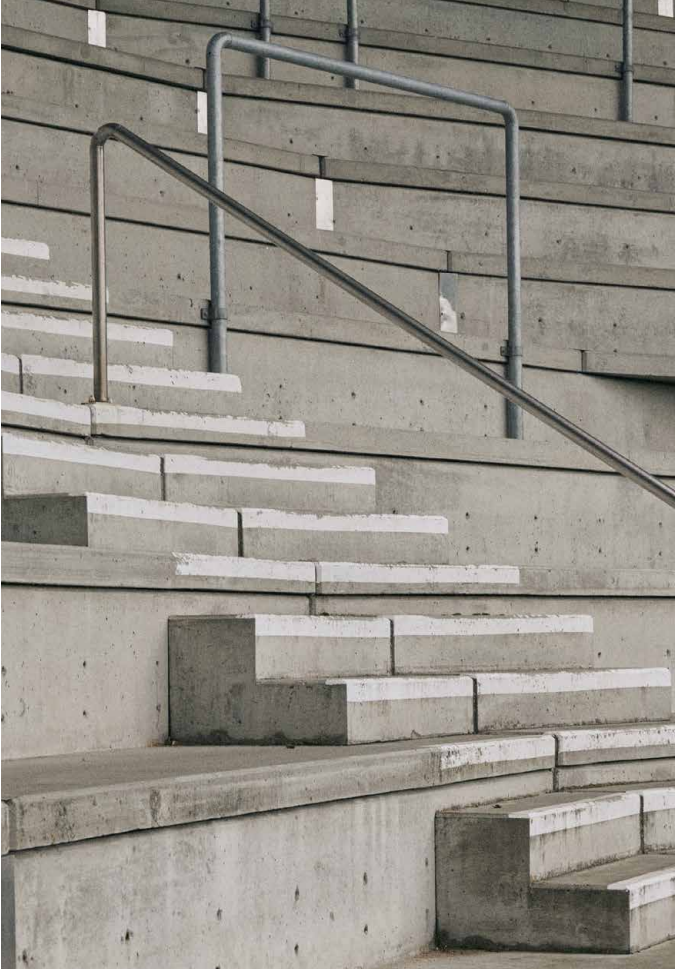



# OVERVIEW

# RUN



**HMLRUN SINGLET S/L**

MEN 227247  
WOMEN 227248



**HMLRUN JERSEY S/S**

MEN 227242  
KIDS 227244  
WOMEN 227243



**HMLRUN JERSEY L/S**

MEN 227245  
WOMEN 227246



**HMLRUN JACKET**

MEN 227258  
WOMEN 227259



**HMLRUN SHORTS**

MEN 227249  
KIDS 227251  
WOMEN 227250



**HMLRUN SHORT TIGHT**

MEN 227252  
KIDS 227254  
WOMEN 227253



**HMLRUN TIGHT**

MEN 227255  
KIDS 227257  
WOMEN 227256







## HMLRUN JERSEY S/S

- 100% polyester - recycled
- Breathability
- Reflective details
- Lightweight fabric

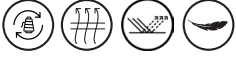

<b>MEN</b>	<b>227242</b>	<b>S - 3XL</b>
<b>KIDS</b>	<b>227244</b>	<b>128 - 164</b>
<b>WOMEN</b>	<b>227243</b>	<b>XS - 2XL</b>

Black iris (1009), Black (2001), Tango red (3365),  
True blue (7045), White (9001)



## HMLRUN JERSEY L/S

- 100% polyester - recycled
- Breathability
- Reflective details
- Lightweight fabric



<b>MEN</b>	<b>227245</b>	<b>S - 3XL</b>
<b>WOMEN</b>	<b>227246</b>	<b>XS - 2XL</b>

Black iris (1009), Black (2001), Tango red (3365),  
True blue (7045), White (9001)



## HMLRUN SINGLET S/L

- 100% polyester - recycled
- Breathability
- Reflective details
- Lightweight fabric



<b>MEN</b>	<b>227247</b>	<b>S - 2XL</b>
<b>WOMEN</b>	<b>227248</b>	<b>XS - 2XL</b>

Black iris (1009), Black (2001), Tango red (3365),  
True blue (7045), White (9001)





## HMLRUN JACKET

- 100% polyester
- Reflective details
- Lightweight fabric
- Ventilation



**MEN**     227258     S - 2XL  
**WOMEN**   227259     XS - 2XL

Black iris [1009], Black [2001]



1009



2001

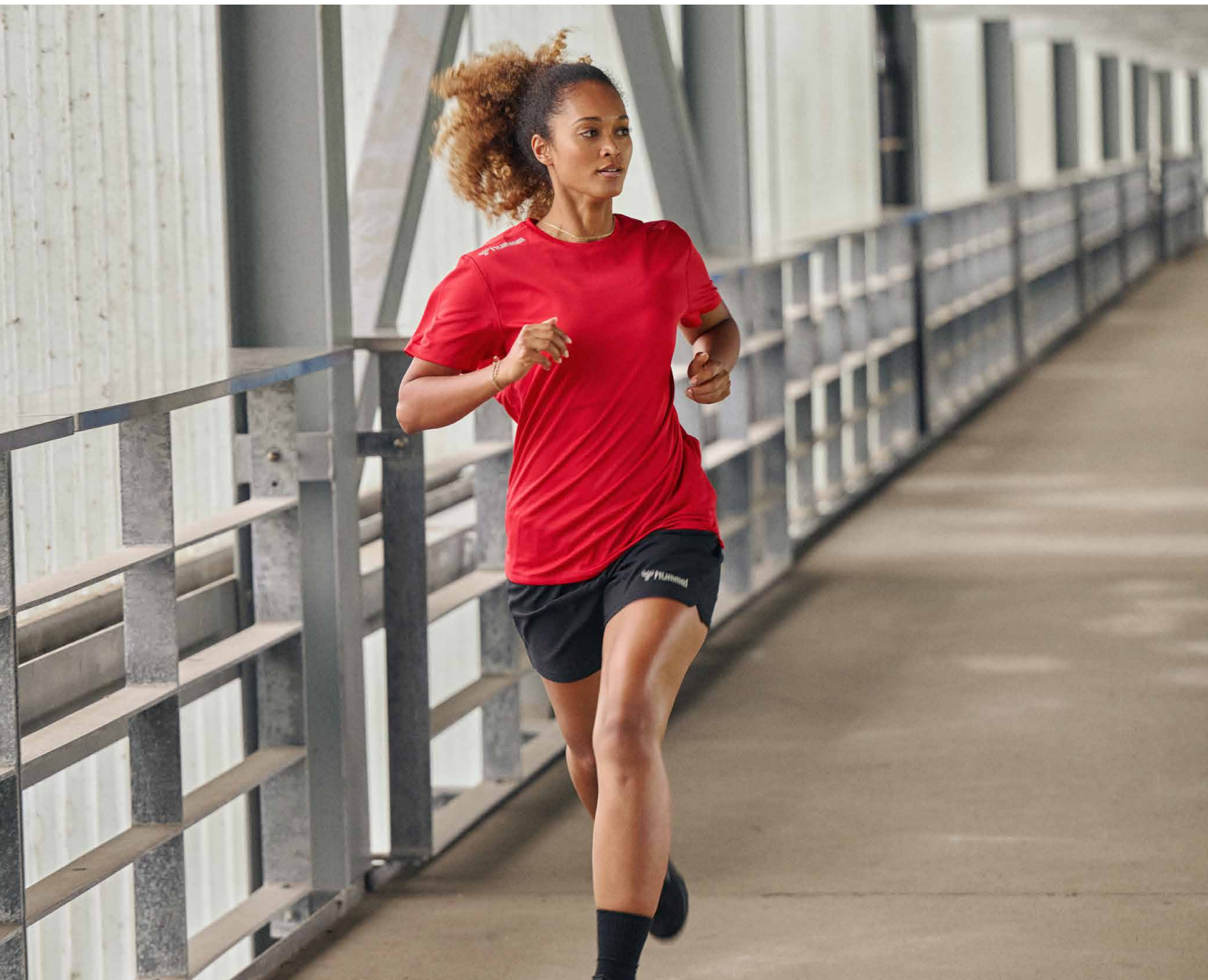



## HMLRUN SHORTS

- 100% polyester
- Reflective details
- Lightweight fabric
- Inner brief - only for men



<b>MEN</b>	<b>227249</b>	<b>S - 3XL</b>
<b>KIDS</b>	<b>227251</b>	<b>128 - 164</b>
<b>WOMEN</b>	<b>227250</b>	<b>XS - 2XL</b>

Black [2001]



2001

## HMLRUN SHORT TIGHT

- 78% polyamider, 22% elastane
- Reflective details
- Breathability
- Flexibility



<b>MEN</b>	<b>227252</b>	<b>S - 2XL</b>
<b>KIDS</b>	<b>227254</b>	<b>128 - 164</b>
<b>WOMEN</b>	<b>227253</b>	<b>XS - 2XL</b>

Black [2001]



2001

## HMLRUN TIGHT

- 78% polyamider, 22% elastane
- Reflective details
- Breathability
- Flexibility



<b>MEN</b>	<b>227255</b>	<b>S - 2XL</b>
<b>KIDS</b>	<b>227257</b>	<b>128 - 164</b>
<b>WOMEN</b>	<b>227256</b>	<b>XS - 2XL</b>

Black [2001]



2001





# GOALKEEPER

Iconic design references in unique  
and varied colours

- // Padded elbows and thighs for protective support
- // Functional fits and range of movement for performance
- // Iconic design references and seasonal colours





## ESSENTIAL GK JERSEY

- 100% polyester
- Regular fit
- Rib cuff
- Bee Cool
- Padded elbow protection



UNISEX 004087 S - 2XL  
KIDS 104087 116/128 - 164/176

Maroon [3055], Tangerine [5006], Evening primrose [6102],  
Scuba blue [7905]



3055



5006



6102



7905

## CORE GK SET

- 100% polyester
- Regular fit
- Bee Cool
- Interlock fabric



UNISEX 205280 S - 3XL  
KIDS 205281 116 - 176

Tangerine [5006], Evening primrose [6102], Evergreen [6140],  
Scuba blue [7905]



5006



6102



6140



7905

## CLASSIC GK PANT

- 70% polyester, 30% cotton
- Regular fit
- Bee Cool
- Padded thigh protection
- Interlock fabric



UNISEX 031198 S - 2XL  
KIDS 131198 116/128 - 164/176

Black [2001]



2001



## ESSENTIAL GK SHORTS

- 100% polyester
- Regular fit
- Bee Cool
- Inner brief
- Interlock fabric



UNISEX 010815 S - 2XL  
KIDS 110815 116/128 - 164/176

Black [2001]



2001

## ESSENTIAL GK SHORTS W PADDING

- 100% polyester
- Regular fit
- Bee Cool
- Padded thigh protection
- Interlock fabric



UNISEX 010816 S - 2XL  
KIDS 110816 116/128 - 164/176

Black [2001]



2001

A male referee is shown in a dynamic pose on a soccer field. He is wearing a vibrant red long-sleeved shirt with the Hummel logo on the chest and black shorts. The background is a blurred stadium setting with green grass and a blue sky.

# REFEREE

**Dynamic designs and vibrant colours  
for the ultimate authority on the field**

- // Full referee range in colours and styles
- // Velcro closing in pockets
- // Colourful designs and lovely details

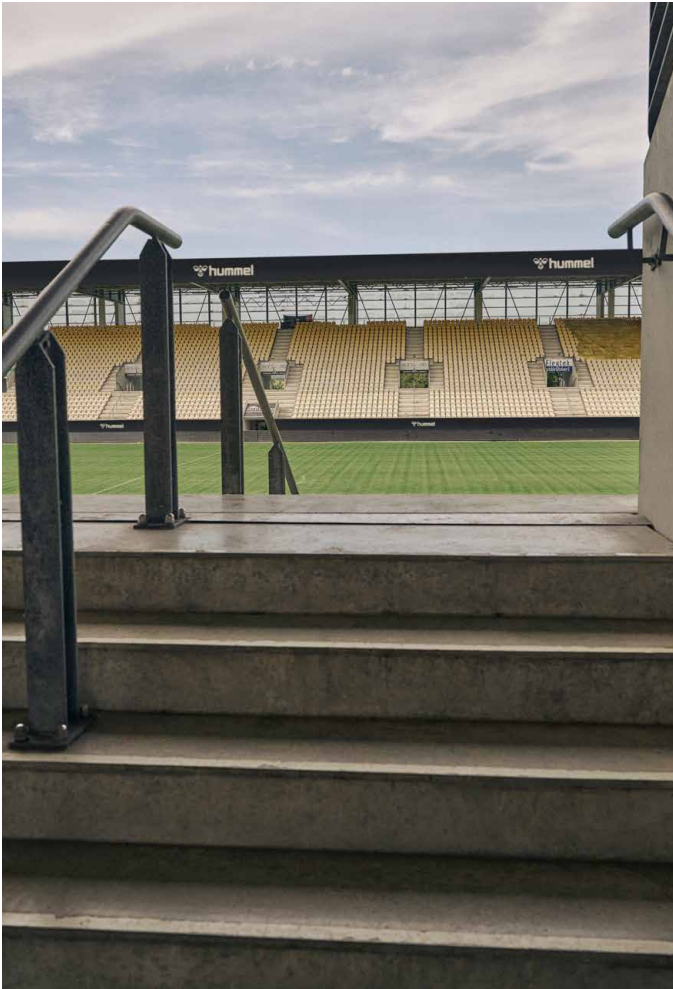



## HMLREFEREE CHEVRON JERSEY S/S

- 100% polyester
- Regular fit
- Bee Cool
- Pockets with velcro closing
- Interlock fabric



**MEN** 213748 S - 3XL  
**WOMEN** 213751 XS - 2XL

Black [2001], Steeple gray [2717], Diva pink [3648],  
 Evening primrose [6102], Scuba blue [7905]



2001



2717



3648



6102



7905

## HMLREFEREE CHEVRON JERSEY L/S

- 100% polyester
- Regular fit
- Bee Cool
- Pockets with velcro closing
- Interlock fabric



**UNISEX** 213749 S - 3XL

Black [2001], Steeple gray [2717], Diva pink [3648],  
 Evening primrose [6102], Scuba blue [7905]



2001



2717



3648



6102



7905

## HMLREFEREE CHEVRON SHORTS

- 100% polyester
- Regular fit
- Bee Cool
- Elastic waistband
- Pockets with velcro closing
- Interlock fabric



**MEN** 213750 S - 3XL  
**WOMEN** 213752 XS - 2XL

Black [2001]



2001



A man and a woman are featured in a promotional image for Hummel outdoor wear. They are standing on a metal staircase with a dark, industrial background. The woman, on the left, has curly hair and is wearing a dark blue hooded jacket and matching pants, leaning against the railing. The man, on the right, is wearing a dark blue quilted puffer jacket, a black beanie with a white logo, light grey shorts, white socks, and dark blue sneakers. Both pieces of clothing feature the Hummel logo. The overall aesthetic is functional and sporty.

# OUTERWEAR

A collection of the best outerwear styles from our teamlines

- // Outerwear designed to protect you in all conditions
- // Various styles and colours for every purpose
- // Advanced technologies to ensure performance

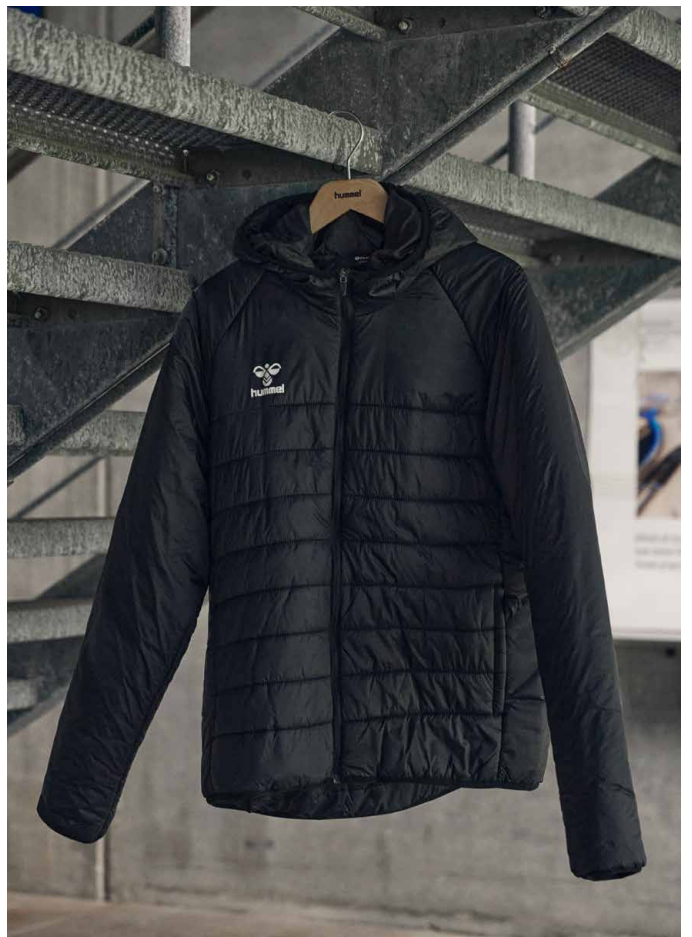



## HMLLEAD 2.0 ALL-WEATHER JACKET

- 100% polyester - recycled
- Woven fabric
- Side pockets
- Fluorine free
- Water repellent
- Packable hood
- Hood adjuster
- Ventilation



UNISEX 223776 XS - 3XL  
 KIDS 223777 116 - 164

Black [2001], Marine [7026]



2001

7026

## HMLAUTHENTIC ALL WEATHER JACKET

- 100% polyester - recycled
- Water Pressure 3000MM
- Chevron tape
- Waterbased print



UNISEX 220000 XS - 3XL

Black [2001]



2001

## HMLESSENTIAL AW JACKET

- 100% polyester - recycled
- Water repellent
- Regular fit
- Zip side pockets
- Zipper garage



UNISEX 224552 S - 3XL  
 KIDS 224553 116 - 164

Black [2001], True red [3062], Marine [7026],  
True blue [7045]



2001



3062



7026



7045



## HMLLEAD 2.0 BENCH JACKET

- 100% polyester - recycled
- Woven fabric
- Zipper pocket
- Fluorine free
- Water repellent
- Hood adjuster
- Pocket inside
- Regular fit



UNISEX 223778 XS - 3XL  
 KIDS 223779 116 - 164

Black [2001], Marine [7026]



2001



7026

## HMLAUTHENTIC BENCH JACKET

- 100% polyester - recycled
- Water Pressure 3000MM
- Zipper pocket
- Water repellent
- Storm cuff
- Hood adjuster



UNISEX 219998 XS - 3XL

Black [2001]



2001

## HMLCORE XK BENCH JACKET

- 100% polyester
- Padding
- Storm cuff
- Zipper pocket
- Water repellent
- Padding



UNISEX 211488 S - 4XL  
 KIDS 212657 116 - 176

Black [2001], Marine [7026]



2001



7026



## HMLESSENTIAL SHORT BENCH JKT

- 100% polyester - recycled
- Zipper garage
- Zipper pocket
- Water repellent
- Regular fit



UNISEX 224554 S - 3XL  
 KIDS 224555 116 - 164

Black [2001], Marine [7026]



2001

7026

## HMLPRO TRAINING LIGHTWEIGHT JACKET

- 100% polyester - recycled
- Water repellent
- Lightweight fabric
- Woven fabric
- Zipper pocket
- Ventilation
- Wind protection
- Elastic binding



UNISEX 223816 S - 3XL

Black [2001], Marine [7026]



2001

7026

## HMLCORE XK SPRAY JACKET

- 100% polyester
- Fluorine free
- Water repellent
- Zipper pockets



UNISEX 211486 S - 4XL\*  
 KIDS 211487 116 - 176

\*4XL is only available in colour 2001

Black [2001], True red [3062], Jelly bean [6235],  
Marine [7026], True blue [7045]



2001

3062

6235



7026



7045





## HMLGO FLEECE JACKET

- 100% polyester
- Regular fit
- Fleece fabric
- Waterbased print
- Zipper pockets

**MEN**    221008    S - 3XL  
**WOMEN**    221010    XS - 2XL

Black [2001]



2001

## HMLGO SHELL JACKET

- 100% polyester
- Woven fabric
- Water repellent
- Zipper garage
- Zipper pocket
- Fluorine Free
- Regular fit



**UNISEX**    221014    S - 3XL

Black [2001], Marine [7026]



2001



7026

## HMLGO PARKA JACKET

- 100% polyester
- Fluorine free
- Water repellent
- Side pockets
- Pocket inside
- Zipper pockets
- Regular fit



**UNISEX**    221017    S - 3XL

Black [2001], Marine [7026]



2001



7026



## HMLGO QUILTED HOOD JACKET

- 100% polyester
- Pocket inside
- Regular fit
- Fluorine free
- Water repellent
- Zipper pockets



<b>MEN</b>	<b>221001</b>	<b>S - 3XL</b>
<b>KIDS</b>	<b>221002</b>	<b>116 - 176</b>
<b>WOMEN</b>	<b>221003</b>	<b>XS - 2XL</b>

Black [2001], Marine [7026]



2001



7026

## HMLRED QUILTED WAISTCOAT

- 100% polyamide
- Lining inside
- Zipper pocket
- Padding
- Pocket inside

<b>MEN</b>	<b>215212</b>	<b>S - 3XL</b>
<b>WOMEN</b>	<b>215214</b>	<b>XS - 2XL</b>

Black [2001], Dark olive [6086]



2001



6086

## HMLRED QUILTED JACKET

- 100% acrylic
- Lining inside
- Padding
- Zipper pocket
- Piping

<b>MEN</b>	<b>215209</b>	<b>S - 3XL</b>
<b>WOMEN</b>	<b>215211</b>	<b>XS - 2XL</b>

Black [2001], Dark olive [6086], Marine [7026]



2001



6086



7026

A photograph of three men sitting on a wooden bench against a plain wall. They are all wearing black long-sleeved baselayers with different fabric textures and patterns. The man on the left is wearing a smooth fabric, the middle man is wearing a ribbed fabric with a chevron pattern on the sleeve, and the man on the right is wearing a textured fabric. They are all smiling and looking towards each other. The man on the right is also wearing black shorts and black socks with white stripes. The floor is made of light-colored terrazzo tiles.

# BASELAYER

Our iconic baselayer styles in  
3 different fabric qualities

- // Ergonomic panelling, compression fabrics and seamless designs
- // Body-adapted ventilation zones and moisture management
- // Variety of different styles

*Collection allant de 2025-2029*





# OVERVIEW

# BASELAYER



**HUMMEL FIRST SEAMLESS  
JERSEY S/S**

MEN 202636  
WOMEN 202644



**HUMMEL FIRST SEAMLESS  
JERSEY L/S**

MEN 202638  
KIDS 202639  
WOMEN 202645



**HMLBL ESSENTIAL TEE L/S**

MEN 225520  
KIDS 225521



**HMLBL PERFORMANCE TEE S/S**

MEN 225516



**HMLBL PERFORMANCE TEE L/S**

MEN 225511  
KIDS 225512



**HMLBL WINTER PERFORMANCE TEE L/S**

MEN 225538



**HMLBL COMFORT 2.0  
MOCKNECK TEE L/S**

UNISEX 225527



**HMLBL COMFORT 2.0 TEE L/S**

UNISEX 225524  
KIDS 225525



**HUMMEL FIRST SEAMLESS TANK  
TOP W**

WOMEN 202650





**HMLBL PERFORMANCE  
SPORTS BRA**

WOMEN 225519



**HUMMEL FIRST SEAMLESS BRA  
WOMAN**

WOMEN 202647



**HUMMEL FIRST SEAMLESS SHORT  
TIGHTS**

MEN 202642  
WOMEN 202649



**HMLBL PERFORMANCE  
SHORT TIGHTS WOMAN**

WOMEN 225515



**HMLBL ESSENTIAL SHORT TIGHTS**

MEN 225522  
KIDS 225523



**HMLBL PERFORMANCE SHORT TIGHTS**

MEN 225513



**HMLBL PERFORMANCE LONG  
TIGHTS**

MEN 225517



**HMLBL WINTER PERFORMANCE  
LONGTIGHTS**

MEN 225539



**HUMMEL FIRST SEAMLESS  
TIGHTS**

MEN 202640  
KIDS 202641  
WOMEN 202648





## HMLBL PERFORMANCE TEE L/S

- 92% polyester - recycled, 8% elastane
- Stretchable fabric
- Tight fit
- Bee Cool



**MEN**     225511     S - 2XL  
**KIDS**     225512     140 - 164

Black [2001], Steel gray [2350], True red [3062],  
 Blazing yellow [5269], Jelly bean [6235], Marine [7026],  
 True blue [7045], White [9001]



## HMLBL PERFORMANCE SHORT TIGHTS

- 92% polyester - recycled, 8% elastane
- Stretchable fabric
- Tight fit
- Bee Cool



**MEN**     225513     S - 2XL

Black [2001], Steel gray [2350], True red [3062],  
 Blazing yellow [5269], Jelly bean [6235], Marine [7026],  
 True blue [7045], White [9001]



## HMLBL PERFORMANCE TEE S/S

- 92% polyester - recycled, 8% elastane
- Stretchable fabric
- Tight fit
- Bee Cool



**MEN**     225516     S - 2XL

Black [2001]





## HMLBL PERFORMANCE LONG TIGHTS

- 92% polyester - recycled, 8% elastane
- Stretchable fabric
- Tight fit
- Bee Cool



MEN 225517 XS-2XL

Black [2001]



2001

## HMLBL PERFORMANCE SHORT TIGHTS WOMAN

- 92% polyester - recycled, 8% elastane
- Stretchable fabric
- Tight fit
- Bee Cool



WOMEN 225515 XS - 2XL

Black [2001]



2001

## HMLBL PERFORMANCE SPORTS BRA

- 78% polyester - recycled, 22% elastane
- Stretchable fabric
- Tight firm fit
- Bee Cool



WOMEN 225519 XS - 2XL

Black [2001]



2001



## HMLBL ESSENTIAL TEE L/S

- 100% polyester - recycled
- Regular fit
- Bee Cool
- Lightweight fabric
- Blazing yellow [5269] only available for adults



<b>MEN</b>	<b>225520</b>	<b>XS - 3XL</b>
<b>KIDS</b>	<b>225521</b>	<b>140 - 164</b>

Black [2001], True red [3062], Blazing yellow [5269], Jelly bean [6235], Marine [7026], True blue [7045], White [9001]



2001 3062 5269



6235 7026 7045



9001

## HMLBL ESSENTIAL SHORT TIGHTS

- 92% polyester - recycled, 8% elastane
- Stretchable fabric
- Tight fit
- Bee Cool



<b>MEN</b>	<b>225522</b>	<b>S - 3XL</b>
<b>KIDS</b>	<b>225523</b>	<b>140 - 176</b>

Black [2001], True red [3062], Jelly bean [6235], Marine [7026], True blue [7045], White [9001]



2001 3062 6235



7026 7045 9001



## HMLBL COMFORT 2.0 TEE L/S

- 100% recycled polyamide
- Stretchable fabric
- Tight fit
- Breathability
- Seamless



UNISEX 225524 XS - 2XL  
 KIDS 225525 104/116 - 152/164

Asphalt [1525], Black [2001], True red [3062],  
 Orange tiger [5190], Jelly bean [6235], Marine [7026],  
 True blue [7045], White [9001]



1525



2001



3062



5190



6235



7026



7045



9001

## HMLBL COMFORT 2.0 MOCKNECK TEE L/S

- 100% recycled polyamide
- Stretchable fabric
- Tight fit
- Breathability
- Seamless



UNISEX 225527 XS - 2XL

Black [2001], True red [3062], True blue [7045],  
 White [9001]



2001



3062



7045



9001



## HMLBL WINTER PERFORMANCE TEE L/S

- 88% polyester - recycled, 12% elastane
- Stretchable fabric
- Tight fit
- Terry backside
- Bee Cool



MEN 225538 S - 2XL

Black [2001]



2001

## HMLBL WINTER PERFORMANCE LONGTIGHTS

- 88% polyester - recycled, 12% elastane
- Tight fit
- Stretchable fabric
- Terry backside
- Bee Cool



MEN 225539 S - 2XL

Black [2001]



2001



## HUMMEL FIRST SEAMLESS JERSEY S/S

- 92% polyamide, 8% elastane
- Tight fit
- Stretchable fabric
- Knitted brand detail



2001



<b>MEN</b>	<b>202636</b>	<b>XS/S - XL/2XL</b>
<b>WOMEN</b>	<b>202644</b>	<b>XS/S - XL/2XL</b>

Black [2001]

## HUMMEL FIRST SEAMLESS JERSEY L/S

- 92% polyamide, 8% elastane
- Tight fit
- Stretchable fabric
- Knitted brand detail



2001



<b>MEN</b>	<b>202638</b>	<b>XS/S - XL/2XL</b>
<b>KIDS</b>	<b>202639</b>	<b>116/128 - 140/152</b>
<b>WOMEN</b>	<b>202645</b>	<b>XS/S - XL/2XL</b>

Black [2001]

## HUMMEL FIRST SEAMLESS TIGHTS

- 90% polyamide, 10% elastane
- Seamless
- Knitted brand details
- Tight fit
- Stretchable fabric



2001



<b>MEN</b>	<b>202640</b>	<b>XS/S - XL/2XL</b>
<b>KIDS</b>	<b>202641</b>	<b>116/128 - 140/152</b>
<b>WOMEN</b>	<b>202648</b>	<b>XS/S - XL/2XL</b>

Black [2001]



## HUMMEL FIRST SEAMLESS SHORT TIGHTS

- 90% polyamide, 10% elastane
- Seamless
- Stretchable fabric
- Tight fit
- Knitted brand detail



**MEN** 202642 XS/S - XL/2XL  
**WOMEN** 202649 XS/S - XL/2XL



2001

Black [2001]

## HUMMEL FIRST SEAMLESS BRA WOMAN

- 94% polyamide, 6% elastane
- Bra padding
- Tight fit
- Stretchable fabric
- Knitted brand detail



**WOMEN** 202647 XS/S - XL/2XL



2001

Black [2001]

## HUMMEL FIRST SEAMLESS TANK TOP W

- 92% polyamide, 8% elastane
- Tight fit
- Stretchable fabric
- Knitted brand detail



**WOMEN** 202650 XS/S - XL/2XL



2001

Black [2001]

**WITH OVER  
100 YEARS IN  
SPORT, WE HONOR  
CAMARADERIE,  
CELEBRATE WINS,  
AND CHAMPION  
A LIFELONG LOVE  
OF PLAY**



# SOCKS

High-class sock program for  
great performance

- // All colours and styles for every team and purpose
- // High function details for comfort and performance
- // Small design details to fit every outfit

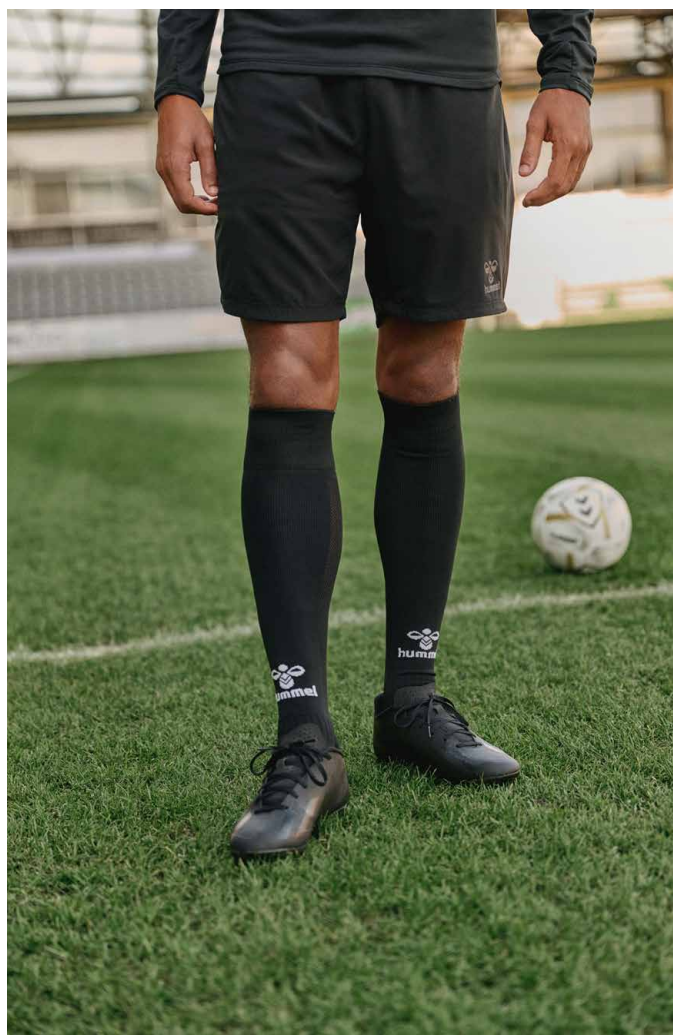
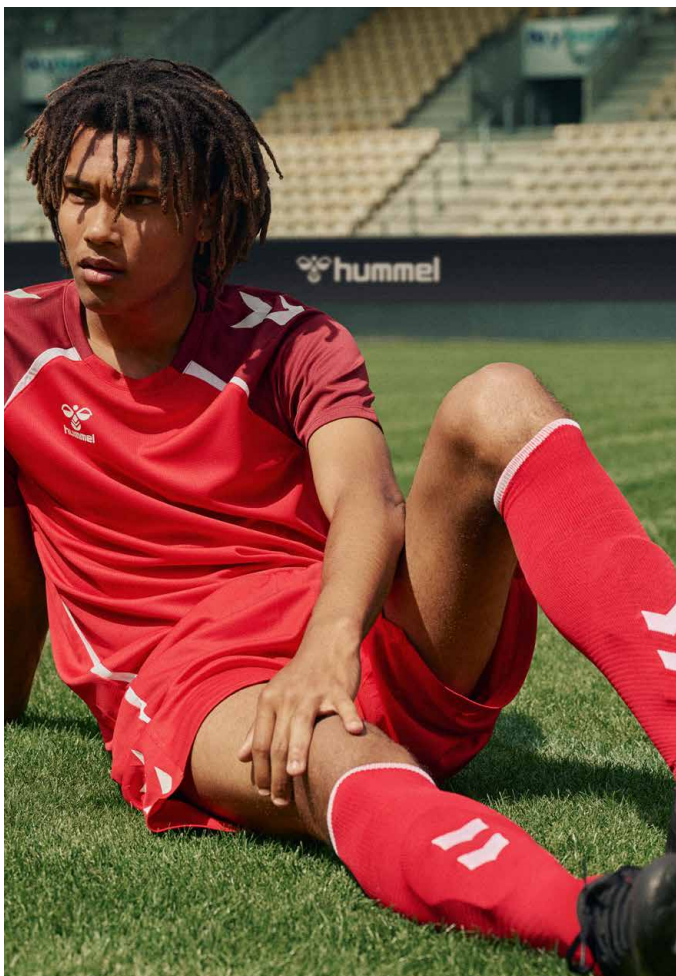



## HMLESSENTIAL FOOTBALL SOCKS

- 66% polyester - recycled, 31% organic cotton, 2% elastane, 1% recycled polyamide
- Heel and toe enforcement
- Mesh calf
- Knitted brand detail



UNISEX 226906 27/30 - 47/50

Steel gray/white [1299], Asphalt/white [2254], Black/black [2042], Black/white [2114], Acai/white [3332], True red/true red [3558], True red/white [3946], Orange tiger/white [4180], Blazing yellow/white [5274], Blazing yellow/black [5800], Jelly bean/white [6129], Evergreen/white [6131], Lime popsicle/black [6273], True blue/true blue [7078], Argentina blue/white [7473], Blue coral/blue coral [7501], True blue/white [7691], Marine/white [7929], White/black [9124], White/white [9425]



## HMLCORE FOOTBALL SOCKS

- 79% polyester - recycled, 18% polypropylene, 2% elastane, 1% recycled polyamide
- Arch support
- Mesh calf
- Heel and toe enforcement



UNISEX 226908 31/34 - 47/50

Black/white [2114], True red/white [3946], Blazing yellow/white [5274], Jelly bean/white [6129], True blue/white [7691], Marine/white [7929], True blue/blazing yellow [8606], White/black [9124], White/true blue [9368], White/true red [9402]





## HMLPRO FOOTBALL SOCKS

- 72% polyester - recycled, 11% polypropylene, 10% elastane, 7% recycled polyamide
- Ankle protection
- Arch support
- Heel and toe enforcement



UNISEX 226910 35/38 - 43/46

Black/white [2114], True red/white [3946], Jelly bean/white [6129], True blue/white [7691], Marine/white [7929], White/black [9124]



2114



3946



6129



7691



7929



9124

## HMLESSENTIAL FOOTBALL STIRRUP

- 96% polyester - recycled, 3% elastane, 1% polyamide
- Ventilation
- Elastic stirrup
- Knitted brand detail



UNISEX 226907 JUNIOR-SENIOR

Steel gray/white [1299], Black/white [2114], True red/white [3946], Blazing yellow/white [5274], Jelly bean/white [6129], True blue/white [7691], Marine/white [7929], White/black [9124]



1299



2114



3946



5274



6129



7691



7929



9124

## HMLCORE FOOTBALL TUBE

- 96% polyester - recycled, 3% elastane, 1% recycled polyamide
- Knitted brand detail
- Tight fit



UNISEX 226909 JUNIOR-SENIOR

Black/white [2114], True red/white [3946], Blazing yellow/white [5274], Jelly bean/white [6129], True blue/white [7691], Marine/white [7929], True blue/blazing yellow [8606], White/black [9124], White/true blue [9368], White/True Red[9402]



2114



3946



5274



6129



7691



7929



8606



9124



9368



9402



## HMLPRO TRAINING SOCKS LOW

- 83% polyester - recycled, 11% organic cotton, 5% elastane, 1% recycled polyamide
- Heel and toe enforcement
- Arch support
- Rib cuff



UNISEX 226913 27/30 - 47/50

Steel gray/white [1299], Black/true red [2030], Black/white [2114], Asphalt/white [2554], Black/diva pink [2842], True red/white [3946], Black/blazing yellow [5138], Jelly bean/white [6129], True blue/white [7691], Marine/white [7929], True blue/blazing yellow [8606], White/black [9124], White/diva pink [9232], White/true blue [9368], White/true red [9402]



## HMLPRO TRAINING SOCKS HIGH

- 83% polyester - recycled, 11% organic cotton, 5% elastane, 1% recycled polyamide
- Heel and toe enforcement
- Arch support
- Rib cuff



UNISEX 226912 27/30 - 47/50

Steel gray/white [1299], Black/white [2114], Asphalt/white [2554], True red/white [3946], Black/blazing yellow [5138], Jelly bean/white [6129], True blue/white [7691], Marine/white [7929], True blue/blazing yellow [8606], White/black [9124], White/true blue [9368], White/true red [9402]





## HMLESSENTIAL TRAINING SOCKS

- 95% polyester - recycled, 5% elastane
- Heel and toe enforcement
- Arch support
- Knitted brand detail



UNISEX 226911 27/30 - 47/50

Black/white [2114], White/black [9124]



2114

9124

## HMLESSENTIAL GRIP SOCKS

- 56% polyester - recycled, 35% organic cotton, 8% elastane, 1% recycled polyamide
- Heel and toe enforcement
- Arch support
- Grip print



UNISEX 226915 35/38 - 43/46

Black/white [2114], White/black [9124]



2114

9124

## HMLPRO GRIP SOCKS

- 91% polyester - recycled, 8% elastane, 1% recycled polyamide
- Heel and toe enforcement
- Grip print
- Arch support
- Achilles support
- Rib cuff



UNISEX 226914 35/38 - 43/46

Black/white [2114], White/black [9124]



2114

9124



### 3-PACK BASIC SOCK

- 80% cotton, 20% polyester
- Rib cuff
- Knitted brand detail
- Integrated size



2001

9001

UNISEX 022030 8 - 14

Black [2001], White [9001]

### FUNDAMENTAL 3-PACK SOCK

- 80% cotton, 17% polyamide, 3% elastane
- Arch support
- Moisture management
- Knitted brand detail



2001

9001

UNISEX 022140 8 - 14

Black [2001], White [9001]

### ANKLE SOCK SMU

- 80% cotton, 17% polyester, 3% elastane
- Arch support
- Integrated size



2114

9124

UNISEX 022129 8 - 14

Black/white [2114], White/black [9124]





# BAGS

Embark on your next adventure with our newest range of bags. Designed for the modern athlete, this line is defined by versatility and durability

- // Wide range of assortment for all teams
- // Smart details and modern colours
- // Different styles to cover all purposes

*Collection running from 2025-2028*





## HMLESSENTIAL BACK PACK

- 100% polyester
- Woven fabric
- Zipper pocket
- Padded backside/straps

227173 21L H44xW29xD16 cm

Black [2001], True red [3062], Jelly bean [6235], Marine [7026], True blue [7045]



2001



3062



6235



7026



7045

## HMLESSENTIAL BACK PACK W. SC

- 100% polyester
- Bottom compartment with room for shoes and wet items
- Padded backside/straps

227174 26L H46xW32xD18 cm

Black [2001], True red [3062], Jelly bean [6235], Marine [7026], True blue [7045]



2001



3062



6235



7026



7045

## HMLCORE 2.0 BACK PACK

- 100% polyester
- Woven fabric
- Zipper pocket
- 15 inch laptop sleeve
- Padded backside/straps
- Front zip pocket

227175 27L H46xW31xD19 cm

Black [2001], True red/black [3081], Jelly bean/black [6365], Marine/black [7464], True blue/black [7079]



2001



3081



6365



7464



7079



## HMLCORE 2.0 SPORTS BAG

- 100% polyester
- Adjustable shoulder strap
- Zipper garage
- Bottom stabilizer



2001

3081

6365



7079

7464

227176	S	25L	L47xH23xW21 cm
	M	45L	L60xH29xW24 cm
	L	63L	L64xH32xW29 cm

Black [2001], True red/black [3081], Jelly bean/black [6365], True blue/black [7079], Marine/black [7464]

## HMLCORE 2.0 SPORTS BAG W. SC

- 100% polyester
- Bottom compartment
- Adjustable shoulder strap
- Zipper pocket



2001

3081

6365



7079

7464

227177	S	32L	L47xH30xW23 cm
	M	54L	L60xH35xW26 cm
	L	75L	L64xH38xW31 cm

Black [2001], True red/black [3081], Jelly bean/black [6365], True blue/black [7079], Marine/black [7464]

## HMLPLAYERS BACK PACK

- 100% polyester
- Woven fabric
- Zipper pocket
- 15 inch laptop sleeve
- Padded backside/straps



2001

227178	32L	H51xW33xD19 cm
--------	-----	----------------

Black [2001]



## HMLCORE 2.0 TEAM BAG

- 100% polyester
- Adjustable shoulder strap
- Bottom stabilizer



2001

227171    90L    L75xH37xW32 cm

Black [2001]

## HMLCORE 2.0 TROLLEY

- 100% polyester
- Two wheel trolley
- Padded handle gathering
- Zipper pocket
- Bottom stabilizer
- Front zip pocket



2001

227172	M	57L	L64xH29xW31 cm
	L	84L	L75xH34xW33 cm
	XL	106L	L82xH37xW35 cm

Black [2001]



## HMLESSENTIAL GYM BAG

- 100% polyester - recycled
- Woven fabric
- Drawstring closure



226316 1.7L H45xW36xD1 cm

Black [2001], True red [3062], Jelly bean [6235],  
True blue [7045]



2001

3062

6235



7045

## HMLCORE 2.0 GYM BAG

- 100% polyester
- Woven fabric
- Front zip pocket
- Drawstring closure



226317 1.8L H51xW35xD1 cm

Black [2001]



2001

## HMLESSENTIAL TOILETRY BAG

- 100% polyester
- Woven fabric
- Pocket inside



226319 5L H:14xW13,5xL26 cm

Black [2001], True red [3062], Jelly bean [6235],  
True blue [7045]



2001

3062

6235



7045



## HMLLEAD SPORTS BAG

- 100% polyester
- Adjustable shoulder strap
- Padded backside/straps
- Zipper pocket
- Bottom stabilizer

227180	S	28L	L48xH26xW23 cm
	M	48L	L60xH31xW26 cm
	L	68L	L63xH36xW30 cm

Black [2001]



2001

## HMLLEAD BACK PACK

- 100% polyester
- Woven fabric
- Padded backside/straps
- Zipper pocket
- 15 inch laptop sleeve

227179	32L	H50xW32xD20 cm
--------	-----	----------------

Black [2001]



2001

## HMLLEAD TOILETRY BAG

- 100% polyester
- Woven fabric
- Pocket inside
- Zipper pocket

227181	5L	L26xH14xW13,5 cm
--------	----	------------------

Black [2001]



2001



## HMLTRAVEL BACK PACK

- 100% polyester
- Woven fabric
- 15 inch laptop sleeve
- Front zip pocket
- Bottom stabilizer

227167 30L H46xL33xW19 cm

Black [2001]



2001

## HMLTRAVEL DUFFEL BAG

- 100% polyester
- Woven fabric
- Shoulder carry strap
- Front zip pocket
- Bottom stabilizer

227168 37L H25xL55xW27 cm

Black [2001]



2001

## HMLTRAVEL CABIN TROLLEY

- 100% polyester
- Woven fabric
- Two wheel trolley
- Front zip pocket

227169 46L H54xL39xW22 cm

Black [2001]



2001



# ACCESSORIES

Accessories for all needs and purposes

// Advanced materials and technologies

// Wide accessories range to cover all club and team player needs

// Different styles to cover all purposes

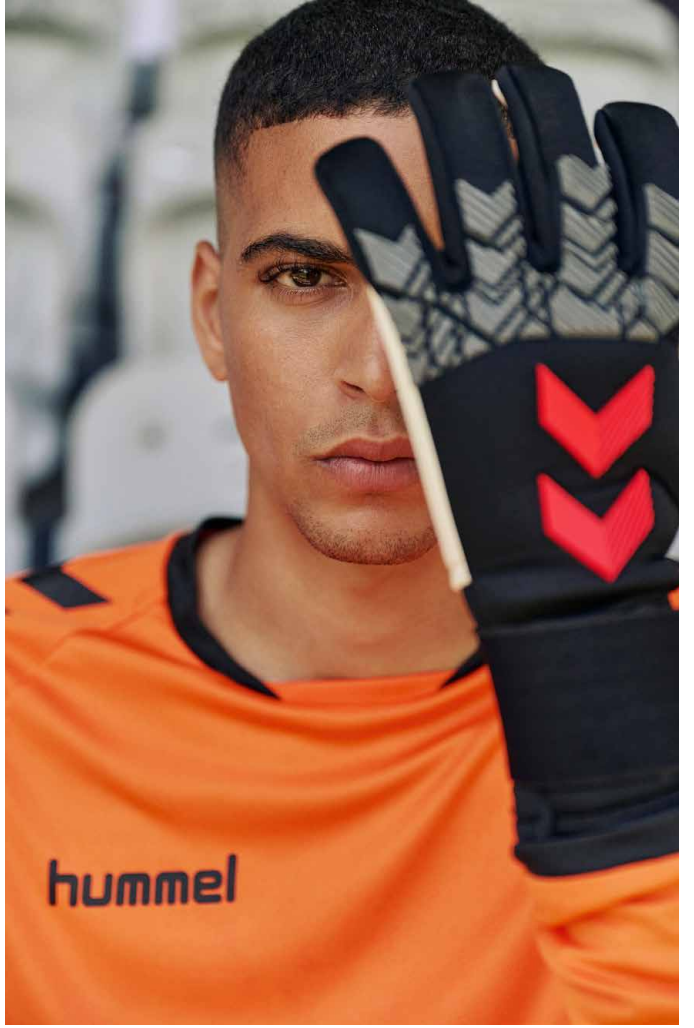



## HMLSHIN GUARDS HARD SHELL

- 40% polyester, 30% ethylen-vinylacetat, 25% polypropylene, 5% elastane
- Hard shell
- Ankle protection
- Easy mounting strap
- CE tested product

UNISEX    224971    XS - L

Pompeian red [4120]



4120

## HMLSHIN GUARDS FLEX SHELL

- 45% ethylen-vinylacetat, 30% polypropylene, 20% polyester, 5% elastane
- Flexible shell
- Ankle protection
- High density foam
- CE tested product

UNISEX    224972    XXS-L

Pompeian red [4120]



4120

## HMLSHIN GUARDS SUPER LIGHT

- 45% polypropylene, 45% ethylen-vinylacetat, 5% polyester, 5% elastane
- Hard shell
- High density foam
- Easy mounting sleeves
- CE tested product

UNISEX    224973    XS-L

Pompeian red [4120]



4120





## HMLSHIN GUARDS HYPER FIT

- 50% Thermo plastic polyurethane,
- 50% ethylen-vinylacetat
- Flexible shell
- High density foam
- Easy mounting sleeves
- CE tested product



3678

UNISEX 224974 XS - L

Poppy red/transparent [3678]





## HMLGK GLOVES CORE GRIP

- 40% latex, 30% ethylin-vinylacetat, 30% polyester
- Latex
- Regular cut



9210



UNISEX 224975 4 - 11

White/red/black [9210]

## HMLGK GLOVES ALLROUND GRIP

- 70% latex, 30% polyester
- Negative cut
- Latex



9031



UNISEX 224976 7 - 11

White/black/red [9031]

## HMLGK GLOVES SUPER GRIP

- 55% latex, 26% polyester, 18% cotton, 1% polyamide
- Negative cut
- Latex



9124



UNISEX 224977 8 - 11

White/black [9124]



## HMLGK GLOVES MEGA GRIP

- 47% latex, 35% neoprene polychloroprene, 10% cotton, 8% polyamider
- Negative cut
- Elastic wristband
- Latex



2114



UNISEX 225307 8 - 11

Black/white [2114]

## HMLGK GLOVES HYPER GRIP

- 47% latex, 35% neoprene polychloroprene, 10% cotton, 8% polyamide
- Negative cut
- Elastic wristband
- Latex



2287



UNISEX 224978 8 - 11

Black/white/red [2287]



## HMLFLEECE GLOVES

- 100% polyester
- Fleece fabric
- Regular fit



2001

UNISEX 226618 2XS - XL

Black [2001]

## HMLFLEECE NECK TUBE

- 100% polyester
- Fleece fabric
- Regular fit



2001

UNISEX 226619 ONE SIZE

Black [2001]

## HMLFLEECE BEANIE

- 100% polyester
- Fleece fabric
- Regular fit



2001

UNISEX 226620 JUNIOR - SENIOR

Black [2001]



## HMLPERFORMANCE GLOVES

- 92% polyester, 8% elastane
- Stretchable fabric
- Tight fit
- Touchscreen compatible
- Reflective details



UNISEX 226621 XS - XL

Black [2001]



2001

## HMLPERFORMANCE NECK TUBE

- 92% polyester, 8% elastane
- Stretchable fabric
- Reflective details
- Tight fit



UNISEX 226622 ONE SIZE

Black [2001]



2001

## HMLPERFORMANCE BEANIE

- 92% polyester, 8% elastane
- Stretchable fabric
- Tight fit
- Reflective details



UNISEX 226623 ONE SIZE

Black [2001]



2001



## HMLPRO GLOVES

- 92% polyester, 8% elastane
- Tight fit
- Elastic wristband
- Grip print
- Touchscreen compatible



2001

UNISEX 226624 XS - XL

Black [2001]

## HMLPRO NECK TUBE

- 90% polyester, 10% elastane
- Ventilation
- Tight fit
- Adjustability



UNISEX 226625 ONE SIZE



2001

Black [2001]

## HMLPRO HAT

- Main material 100% cotton, material 2 100% polyester
- Stretchable fabric
- Regular fit



2001

UNISEX 226626 ONE SIZE

Black [2001]





## BASIC CAP

- 100% polyester
- Adjustable strap on back
- Ventilation



UNISEX 089066 ONE SIZE



2001

Black [2001]

## HUMMEL SMALL TOWEL

- 100% cotton
- Terry fabric
- Knitted brand detail
- Jaquard knitted fabric

208804 L100xW50 cm

Asphalt [1525], Black [2001]

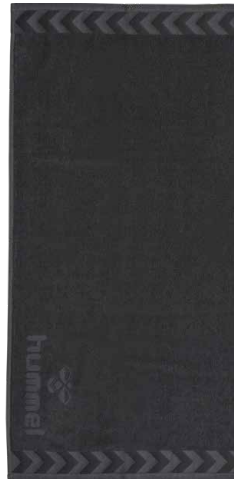

1525

2001

## HUMMEL LARGE TOWEL

- 100% cotton
- Terry Fabric
- Jaquard knitted fabric
- Knitted brand detail

208805 L160xW70 cm

Asphalt [1525], Black [2001]



1525

2001



## OLD SCHOOL BIG WRISTBAND

- 95% cotton, 5% lycra
- Terry Fabric
- Tight fit
- Sweat fabric

UNISEX 099014 ONE SIZE



Black/white [2114], Acai [3443], Biking red/raspberry sorbet [3583], True red/white [3946], Dark denim/lime punch [6616], True blue/white [7691], Blue danube [8729], White/black [9124]



2114



3443



3583



3946



6616



7691



8729



9124

## OLD SCHOOL SMALL WRISTBAND

- 95% cotton, 5% lycra
- Terry Fabric
- Tight fit
- Sweat fabric

UNISEX 099015 ONE SIZE



Black/white [2114], Acai [3443], Biking red/raspberry sorbet [3583], True red/white [3946], Sports green/white [6101], Dark denim/lime punch [6616], Blue danube [8729], White/black [9124]



2114



3443



3583



3946



6101



6616



8729



9124

## 3-PACK HEADBAND 17-18

- 41% latex, 41% nylon, 18% polyester
- Stretchable fabric
- Tight fit

UNISEX 098153 ONE SIZE



9475

White/black/true red [9475]





## FUNDAMENTAL TRAINING BIB

- 100% polyester
- Mesh bib with contrasting seam binding
- Contrasting hummel print on center front
- Lightweight fabric
- Regular fit
- Ventilation



105002	MINI	8
005002	JUNIOR	S
005002	SENIOR	XL

True red [3062], Neon yellow [5009], Neon orange [5179],  
Neon green [6057], Neon blue [7649], White [9001]



3062



5009



5179



6057



7649



9001

## OLD SCHOOL CAPTAINS BAND

- 94% polyester, 6% rubber
- Tight fit
- Stretchable fabric
- Printed logo

UNISEX 099164 ONE SIZE

00047/flourescent green [5067], Marine/silver [7268]



5067



7268

## HUMMEL CHEVRON HEADBAND

- 90% cotton 6% rubber 4% nylon
- Terry fabric
- Regular fit
- Embroidery

UNISEX 202635 ONE SIZE

Black [2001], White [9001]



2001



9001



## PROTECTION KNEE LONG SLEEVE

- 80% nylon, 20% elastane
- Compression protective sleeve
- Anatomically engineered foam pattern
- Impact protection at any joint angles
- High impact protective foam
- Full range of motion

UNISEX 204684 XS - XL

Black [2001], White [9001]



2001



9001

## PROTECTION KNEE SHORT SLEEVE

- 80% nylon, 20% elastane
- Compression protective sleeve
- Anatomically engineered foam pattern
- Impact protection at any joint angles
- High impact protective foam
- Full range of motion

UNISEX 204685 XS - XL

Black [2001], White [9001]



2001



9001

## HMLPROTECTION ELBOW SLEEVE

- 80% nylon, 20% elastane
- Compression protective sleeve
- Anatomically engineered foam pattern
- Impact protection at any joint angles
- High impact protective foam
- Full range of motion

UNISEX 204686 XS - L

Black [2001], White [9001]



2001



9001



## HMLWATERBOTTLE

- 100% polypropylene
- Drip free spout
- 600 ML

205345 ONE SIZE

Black [2001]



2001

## HMLWATERBOTTLE CARRIER

- 100% acrylic
- Carries 6 bottles

205346 ONE SIZE

Black [2001]



2001



# FOOTBALLS

## Footballs with new technologies

- // Elevated football range with new developments
- // Colourful designs and details for a modern look
- // Different technologies to cover all needs

*Collection running from 2024-2025*

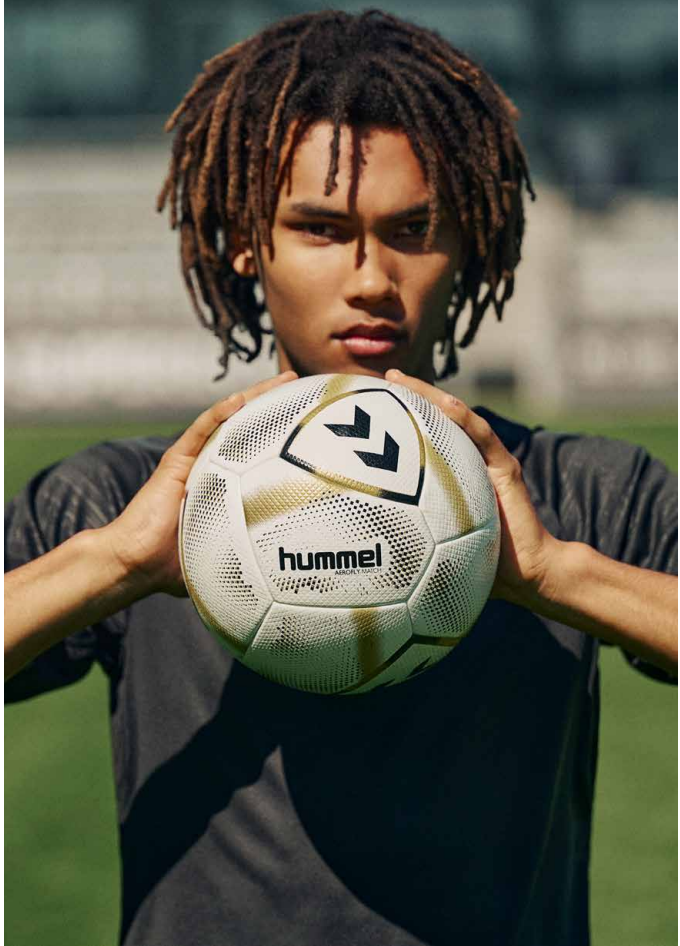



## HMLPRECISION MATCH

- Hybrid technology
- Winded bladder
- High-Performance shell (PU)
- FIFA QUALITY PRO



224987 4 - 5

White/black/gold [9152]



9152  
Size 4+5

## HMLPRECISION TRAINING PRO

- Hybrid technology
- FIFA basic
- Winded bladder
- High-Performance shell (PU)



224985 4 - 5

Flou yellow/green/orange [5125], White/black/yellow [9023], White/blue/dark blue [9300]



9023  
Size 4



9300  
Size 5



5125  
Size 5

## HMLPRECISION TRAINING

- Winded bladder
- Performance upper (TPU)
- Machine stitched

224983 3 - 5

White/blue/yellow [9128], White/blue/red [9253], White/blue/green [9301]



9253  
Size 3



9301  
Size 4



9128  
Size 5



## HMLPRECISION LIGHT 350

- Lightweight ball
- Performance upper (TPU)
- Winded bladder
- Machine stitched



9303

9128

Size 4

Size 5

224981 4 - 5

White/blue/yellow [9128], White/dark green/yellow [9303]

## HMLPRECISION LIGHT 290

- Lightweight ball
- Performance upper (TPU)
- Winded bladder
- Machine stitched



9307

9990

9301

Size 3

Size 4

Size 5

224979 3 - 5

White/blue/green [9301], White/red/yellow [9307],  
White/green/yellow [9990]

## HMLPRECISION FUTSAL

- High-Performance shell (PU)
- Winded bladder
- Machine stitched



9305

9241

Size 3

Size 4

224989 3 - 4

White/red/blue [9241], White/pink/turquoise [9305]



## HMLAEROFLY MATCH

- Bonding technology
- Wrapped bladder
- High-Performance shell (PU)
- FIFA quality pro



224988 5

White/gold/black (9304)



9304  
Size 5

## HMLAEROFLY TRAINING PRO

- Bonding technology
- Winded bladder
- High-Performance shell (PU)
- FIFA Basic



224986 5

White/blue/silver (9302)



9302  
Size 5

## HMLAEROFLY TRAINING

- Hybrid technology
- Winded bladder
- High-Performance shell (PU)

224984 4 - 5

White/blue/yellow (9128), White/blue/green (9301)



9301  
Size 4



9128  
Size 5





## HMLAEROFLY LIGHT 350

- Hybrid technology
- Lightweight ball
- High-Performance shell [PU]
- Winded bladder

224982 4 - 5

White/green [9208], White/yellow [9233]



9233  
Size 4



9208  
Size 5

## HMLAEROFLY LIGHT 290

- Hybrid technology
- Lightweight ball
- Performance upper [TPU]
- Winded bladder

224980 3 - 4

White/Purple [9065], White/blue [9109],  
White/orange [9143]



9065  
Size 3



9143  
Size 4



9109  
Size 5

## HMLPRECISION CLASSIC

- Hand Stitched
- High-Performance shell [PU]

226311 5

White/silver/black [9327]



9327  
Size 5



## HMLPRECISION MINI

- Performance upper (TPU)
- Machine stitched
- Circumference 47 cm



9128



9303

224990 ONE SIZE

White/blue/yellow [9128], White/dark green/yellow [9303]



# THERMO BONDED

## INNER CARCASS BLADDER

The restricted carcass bladder does not allow the ball to increase its size. It ensures the stability of the outer cover material and makes the ball last longer.

## POLYESTER LINING

The polyester lining strengthens the bond between the bladder and the foam layer in order to improve shape retention for a longer life.



## HIGH PERFORMANCE FOAM LAYERING

The foam layer creates a soft touch feel and greater bounce along with high reactive speed off the foot.

## PERFECTLY ROUND PU SURFACE

The Thermo Bonded footballs are made with no threat and no stitching. It's made with Heat Infused Technology (HIT), that increases the shape conformity and makes the ball perfectly round.

# HYBRID & KINETIC

## WEIGHT STABILIZING BLADDER

The fiber winded SR bladder is used to achieve correct weight and strong foundation for the outer cover material.

## POLYESTER LINING

The inner lining prevents the foam from cracking and tearing.



## EXTRA SOFT FOAM LAYERING

The extra thick foam layer in the Hybrid / Kinetic balls ensures greater durability and life along with reduced impact and a soft feeling on the foot.

## RESISTANT PU SURFACE

Still being machine stitched, the Hybrid/Kinetic balls are sealed by heat pressure making the balls last longer and keep them perfectly round.

# THE FIFA QUALITY PROGRAMME



The FIFA Quality Programme for Footballs ensures high standards by rigorously testing balls in lab conditions. Balls used in FIFA-organized matches must have a FIFA quality mark, guaranteeing consistent performance, every game.

To earn the FIFA quality mark, a ball must pass seven tests evaluating weight, circumference, roundness, bounce, water absorption, pressure retention, and shape durability.

## FOOTBALL INFLATION GUIDE

### PREPARATION

During wintertime we suggest to store the footballs at room temperature [20 – 25°C] for minimum 24 hours before the first inflation in order to secure optimal softness and shape.

Unfold the football with both hands and shake the bladder free.

### VALVE OIL

Drip 1 – 2 drops of valve oil into the valve. It is important that valve-oil is used at every inflation as it makes the valve seal properly.

### INFLATE

Position the valve upwards and insert the inflation needle straight into the valve. Always use a long pump needle to ensure the needle does not damage the valve or the bladder.

### CHECK PRESSURE

- Inflate the ball to the recommended pressure.
- Recommended pressure is printed on the ball near the valve.
- Inflate slowly to allow the ball to gain its correct shape. Rapid inflation can damage the bladder.
- Use a pressure gauge to check the pressure of the ball.

## FOOTBALL MAINTENANCE GUIDE

### BEFORE EACH INFLATION

Always drip 1 – 2 drops of valve oil into the valve before inflation to ensure that it seals properly.

### STORAGE

Store the ball at reduced pressure in a dry ventilated room at 20 – 25°C.

### CLEANING AND DRYING

After use clean the football in mild soapy water and rinse with water. Then wipe the ball off with a towel and let it fully dry in a dry, airy place at 20 – 25°C.

Never dry the ball on or near a heating device.



hummel





# WEIGHT AND CIRCUMFERENCE OF FOOTBALLS

FOOTBALL	SIZE	CIRCUMFERENCE	WEIGHT	RECOMMENDED PRESSURE
HMLAEORFLY MATCH	5	68.5 - 69.5 cm	425 - 435 g	0.8 - 1.0 bar
HMLPRECISION MATCH	5	68 - 69 cm	425-435 g	0.6 - 0.8 bar
	4	64 - 65 cm	355 - 365 g	0.6 bar
HMLAEROFLY TRAINING PRO	5	68 - 69 cm	420 - 435 g	0.6 bar
HMLPRECISION TRAINING PRO	5	68 - 69 cm	425 - 435 g	0.6 bar
	4	64 - 65 cm	355 - 365 g	0.6 bar
HMLAEROFLY TRAINING	5	68 - 69 cm	425 - 435 g	0.6 bar
	4	64 - 65 cm	355 - 365 g	0.6 bar
HMLPRECISION TRAINING	5	68 - 69 cm	425 - 435 g	0.6 bar
	4	64 - 65 cm	355 - 365 g	0.6 bar
HMLAEROFLY LIGHT 350	5	68.5 - 69.5 cm	345-355 g	0.6 - 0.8 bar
	4	64 - 65 cm	320-330 g	0.6 - 0.8 bar
HMLPRECISION CLASSIC	5	68 - 69 cm	425 - 435 g	0.8 bar
	5	68 - 69 cm	290 - 310 g	0.6 bar
HMLAEROFLY LIGHT 290	4	64 - 65 cm	285 - 305 g	0.6 bar
	3	61 - 62 cm	280 - 300 g	0.6 bar
HMLPRECISION LIGHT 350	5	68 - 69 cm	345 - 355 g	0.6 bar
	4	64 - 65 cm	320 - 330 g	0.6 bar
HMLPRECISION LIGHT 290	5	68 - 69 cm	290 - 310 g	0.6 bar
	4	64 - 65 cm	285 - 305 g	0.6 bar
HMLPRECISION LIGHT 290	3	61 - 62 cm	280 - 300 g	0.6 bar
	4	62 - 63 cm	415 - 425 g	0.6 bar
HMLPRECISION FUTSAL	3	58 - 59 cm	380 - 400 g	0.6 bar
	Mini	46 - 47 cm	155 - 165 g	0.2 - 0.3 bar



# HANDBALLS

Our newest handball collection features  
the latest in advanced technologies

- // Featuring two distinct product lines: the timeless CLASSIC and our new STAR handballs, with a revolutionary panel shaping
- // Quality range to cater all skill levels and preferences
- // Vary from a vibrant spectrum of colours and sizes

*Collection running from 2025-2026*

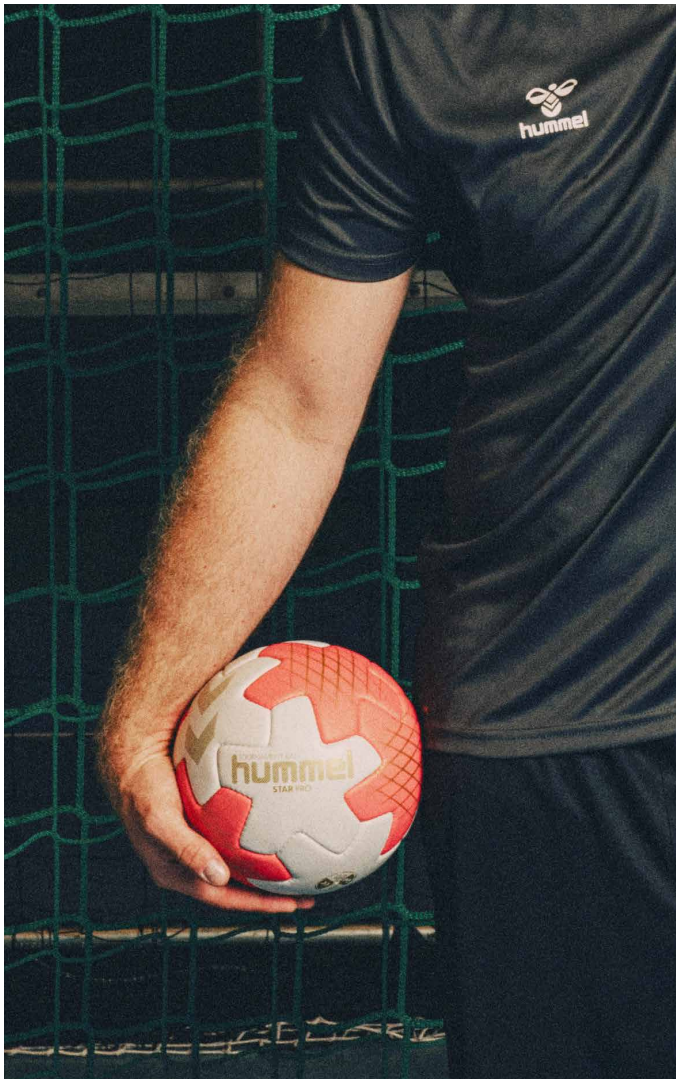



## HMLSTAR PRO HB

- High-Performance shell (PU)
- Hand Stitched
- Suitable for resin



9437

9438

Size 2

Size 3

229172 2 - 3

Off white/red/silver [9437], Off white/red/gold [9438]

## HMLSTAR MATCH HB

- High-Performance shell (PU)
- Hand Stitched
- Suitable for resin



9448

9449

Size 2

Size 3

229171 2 - 3

Off white/marine/silver [9448], Off white/marine/gold [9449]

## HMLSTAR ELITE HB

- High-Performance shell (PU)
- Hand Stitched
- Suitable for resin



9439

9440

9445

Size 1

Size 2

Size 3

229170 1 - 3

Off white/green/yellow [9439], Off white/green/red [9440],  
Off white/green/marine [9445]

## HMLSTAR TRAINING HB

- High-Performance shell (PU)
- Hand Stitched
- Suitable for resin



9426

9427

9428

Size 1

Size 2

Size 3

229169 1 - 3

Off white/light blue/yellow [9426], Off white/light blue/  
marine [9427], Off white/light blue/red [9428]



## HMLCLASSIC PRO HB

- High-Performance shell [PU]
- Hand Stitched
- Suitable for resin



9448  
Size 2

9449  
Size 3

229168 2 - 3

Off white/marine/silver [9448], Off white/marine/gold [9449]

## HMLCLASSIC MATCH HB

- High-Performance shell [PU]
- Hand Stitched
- Suitable for resin



9446  
Size 2

9447  
Size 3

229167 2 - 3

Off white/orange/silver [9446], Off white/orange/gold [9447]



## HMLCLASSIC ADVANCED HB

- High-Performance shell (PU)
- Hand Stitched
- Suitable for resin



9439  
Size 2



9440  
Size 3

229166 2 - 3

Off white/green/yellow [9439], Off white/green/red [9440]

## HMLCLASSIC ELITE HB

- High-Performance shell (PU)
- Hand Stitched
- Suitable for resin



5087  
Size 1



5144  
Size 2



5149  
Size 3

229165 1 - 3

Yellow/marine [5087], Yellow/marine/orange [5144],  
Yellow/marine/red [5149], Off white/red/yellow [9432],  
Off white/red/black [9435], Off white/red/orange [9436]



9432  
Size 1



9435  
Size 2



9436  
Size 3

## HMLCLASSIC TRAINING HB

- High-Performance shell (PU)
- Hand Stitched
- Suitable for resin



4192  
Size 1



4193  
Size 2



4194  
Size 3

229164 1 - 3

Orange/marine/light blue [4192], Orange/marine/yellow  
[4193], Orange/marine/red [4194], Off white/yellow/light  
blue [9429], Off white/yellow/orange [9430], Off white/  
yellow/red [9431]



9429  
Size 1



9430  
Size 2



9431  
Size 3

## HMLCLASSIC ENERGIZER HB

- High-Performance shell (PU)
- Special soft foam (TPE)
- Machine stitched
- Winded bladder
- Suitable for resin



3722  
Size 0



3723  
Size 1



3724  
Size 2

229163 0 - 3

Red/marine/green [3722], Red/marine/light blue [3723],  
Red/marine/yellow [3724], Red/marine [3725], Off white/light  
blue/yellow [9426], Off white/light blue/marine [9427],  
Off white/light blue/red [9428], Off white/light blue/silver [9450]



3725  
Size 3



9450  
Size 0



9426  
Size 1



9427  
Size 2



9428  
Size 3



## HMLCLASSIC KIDS HB

- High-Performance shell (PU)
- Special soft foam (TPE)
- Machine stitched
- Winded bladder
- Unsuitable for resin

229162 0.0-1

Orange/red [0385], Orange/red/yellow [4191], Orange/red/green [4314], Light blue/marine/green [7590], Light blue/marine/yellow [7591], Light blue/marine/red [7592]



4314  
Size 0.0



4191  
Size 0



0385  
Size 1



7590  
Size 0.0



7591  
Size 0



7592  
Size 1

## HMLCLASSIC STREET HB

- High-Performance shell (PU)
- Hand Stitched
- Unsuitable for resin

KIDS 229185 0.0 - 0

Green/marine [6344], Green/marine/light blue [6373]



6373  
Size 0.0



6344  
Size 0

## HMLEASY KIDS

- 100% rubber
- Soft rubber surface
- Unsuitable for resin
- Lightweight ball
- Easy to squeeze

203606 0.0 - 1

Blue/white [7156]



7156

## HMLSPUME KIDS

- 100% acrylic
- Soft foam
- Easy to squeeze
- Lightweight ball
- Unsuitable for resin

KIDS 203605 0.0 - 0

Orange/white [4110]



4110



## HM EVOLUTION PRO AR HB

- High performance PU upper
- Hand-stitched
- Official sizes for resin-free play
- New panel grip technology with strong rebound effect
- Incorporated grip holes for maximum grip
- Hybrid technology
- Fabric wrapped latex bladder

Available from april 2025

231527 2 - 3

Green/marine/light blue [6373], Green/marine/red [6384]



6373  
Size 2



6384  
Size 3

## HM EVOLUTION ADVANCED AR HB

- High performance PU upper
- Hand-stitched
- Official sizes for resin-free play
- New panel grip technology with strong rebound effect
- Hybrid technology
- Fabric wrapped latex bladder

Available from april 2025

231526 2 - 3

Off white/green/yellow [9439], Off white/green/red [9440]



9439  
Size 2



9440  
Size 3

## HM EVOLUTION ENERGIZER AR HB

- High performance PU upper
- Machine stitched
- Official sizes for resin-free play
- New panel grip technology with strong rebound effect
- Winded bladder

Available from april 2025

231525 1 - 3

Light blue/marine/yellow [7591], Light blue/marine/red [7592], Light blue/marine [7637]



7637  
Size 1



7592  
Size 2



7591  
Size 3



# HM EVOLUTION AR

## REDUCED SIZE AND WEIGHT

The EVOLUTION AR balls are developed according to the IHF regulations for resin free balls. These regulations helps the players achieve great grip even without resin.

### SPECIAL GRIP MATERIAL

All EVOLUTION handballs are made with extra grippy outer material that creates a great natural grip. Under the grip material are developed hexagon shaped grip holes that makes the ball more soft and easier to squeeze.

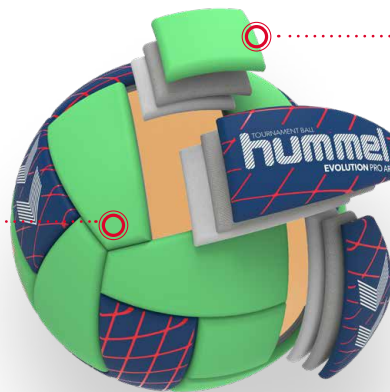

### 30 PANEL CONSTRUCTION

New developed panel shape, with 30 panels that creates a lot of edges from panel to panel for better grip.

## WEIGHT AND CIRCUMFERENCE

BALL	SIZE	CIRCUMFERENCE	WEIGHT	RECOMMENDED PRESSURE (BAR)
HM EVOLUTION AR	3	55.5 - 57.5 cm	400 - 425 g	0.3 bar
	2	51.5 - 53.5 cm	300 - 325 g	0.3 bar
	1	49 - 51 cm	290 - 315 g	0.3 bar



# HMLSTAR

## A NEW LEVEL OF NATURAL GRIP

Crafted from a revolutionary panel shape

### FREE FLOATING LATEX BLADDER

The free floating Latex bladder makes the ball vivid and bouncy, while the unique construction of the star handball takes the bounce to new heights.

### HIGH GRIP PU

Microstructured high grip PU, insure excellent softness and grip. The backing foam are made of high rebound SBR foam, with soft and doable properties. Polyester lining helps create the perfect balance between bounce and stability.



### UNIQUE PANEL CONSTRUCTION

Special new developed panel shape creates a new level of rebound and grip. Developed with player feedback from some of the best in the game the star construction have reached new highs of the possibilities in handballs. The special construction needs be best manufacturing technicalities available, therefore are all hmlSTAR handballs hand stitched.

# HMLCLASSIC

## TRADITIONAL WITH INNOVATIVE MATERIALS

A modern handball with a classic design

### 32 PANEL CONSTRUCTION

Traditional 32 panel construction creates a perfect roundness for the ball providing an optimal grip.

### HIGH REBOUND FOAMS

The foam layer creates a soft hand feel and great bounce, which helps making the play easier for the players.



### POLYESTER LINING

Polyester lining is used to stabilize the ball and makes sure the ball remains round. The lining also helps to achieve great softness.



# HANDBALL INFLATION GUIDE

## PREPARATION

During wintertime, we suggest to store the handballs at room temperature [20 – 25°C] for minimum 24 hours before the first inflation in order to secure optimal softness, shape and grip.

## VALVE OIL

Drip 1 – 2 drops of valve oil into the valve. It is important that valve-oil is used at every inflation as it makes the valve seal properly.

## INFLATE

Position the valve upwards and insert the inflation needle straight into the valve. Always use a long pump needle to ensure the needle does not damage the valve or the bladder.

## CHECK PRESSURE

- Inflate the ball to the recommended pressure.
- Recommended pressure is printed on the ball near the valve.
- Inflate slowly to allow the ball to gain its correct shape. Rapid inflation can damage the bladder.
- Use a pressure gauge to check the pressure of the ball.

# HANDBALL MAINTENANCE GUIDE

## BEFORE EACH INFLATION

Always drip 1 – 2 drops of valve oil into the valve before inflation to ensure that it seals properly.

## STORAGE

Store the handball in a ventilated room at 20 – 25°C.

# WEIGHT AND CIRCUMFERENCE

SIZE	CIRCUMFERENCE	WEIGHT	RECOMMENDED PRESSURE (BAR)
3	58 - 60 cm	425 - 435 g	0.3 bar
2	54 - 56 cm	325 - 335 g	0.3 bar
1	50 - 52 cm	290 - 300 g	0.3 bar
0	46 - 49 cm	225 - 235 g	0.4 bar
0.0	44 - 46 cm	180 - 200 g	0.4 bar

A person with dreadlocks is seen from the back, carrying a large black ball bag filled with soccer balls. They are standing on a green soccer field with stadium seating in the background. The Hummel logo is visible on the stadium structure. The overall scene is lit with soft, natural light, suggesting dusk or dawn.

# BALL EQUIPMENT

**Our latest sports gear collection uses advanced materials and designs for top performance on any occasion**

// Made for all players: whether you're training, competing, or just having fun

// Our ball bags are tough, stylish, and ready to carry all your essentials to the court or field

// Our resin products ensure you've got the best handle on the game, improving grip without the mess





## HMLESSENTIAL BALL NET

- 100% polyester
- Fits 10-12 balls
- Drawstring closure

225573 ONE SIZE

Black [2001]



## HMLCORE 2.0 BALL BAG

- 100% polyester - recycled
- Drawstring closure
- Adjustable shoulder strap
- Fits 10-12 balls



225572 ONE SIZE

Black [2001]



## HMLCORE 2.0 HANDBALL BAG

- 100% polyester - recycled
- Woven fabric
- Detachable shoulder straps
- Plastic buckle



226318 ONE SIZE

Black [2001]



## HUMMEL BALL PUMP

- 100% Thermo Plastic Polyurethane
- Extendable pump tube
- Metal vinyl
- Double Action ball pump

099000 ONE SIZE

Black [2001]





## HUMMEL RESIN GEL

- 100 ML: Package count: 8 pcs
- 500 ML: Package count: 4 pcs

099297 100 ML  
099303 500 ML

White [9001]



## HUMMEL RESIN NATURAL

- 100 ML: Package count: 8 pcs
- 500 ML: Package count: 4 pcs

099296 100 ML  
099302 500 ML

White [9001]



## HUMMEL RESIN REMOVER

- Removes all types of resin
- 500 ML

099298 ONE SIZE

White [9001]



# POOL SLIDES

Our latest collection is designed for  
maximum comfort and durability

// Stylish choices for any casual outing or beach day

// Equipped with smart features to enhance your comfort and performance wherever you go

// Perfect for wearing between matches and training



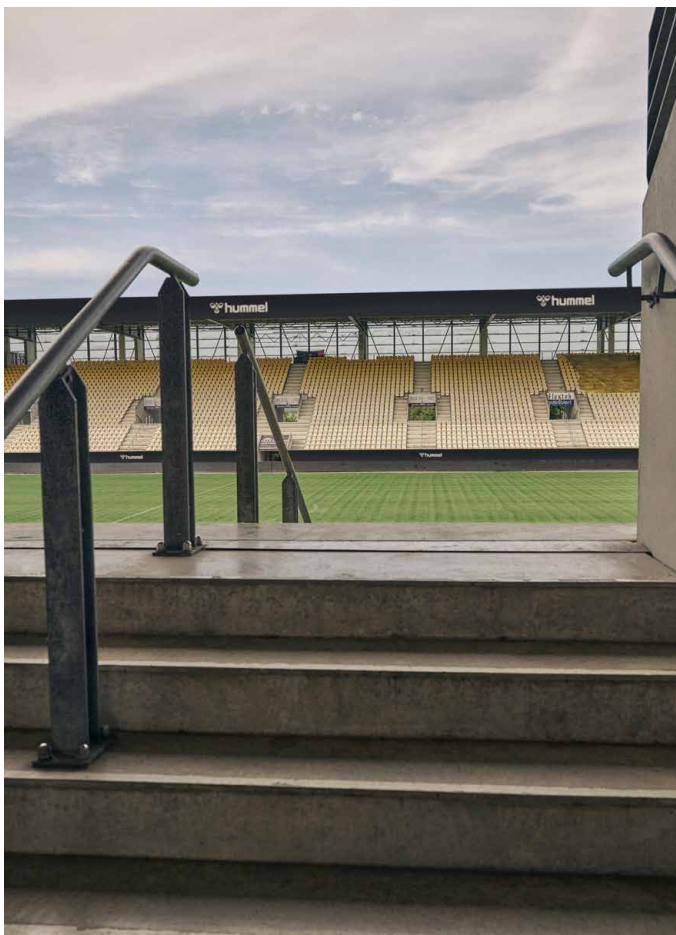
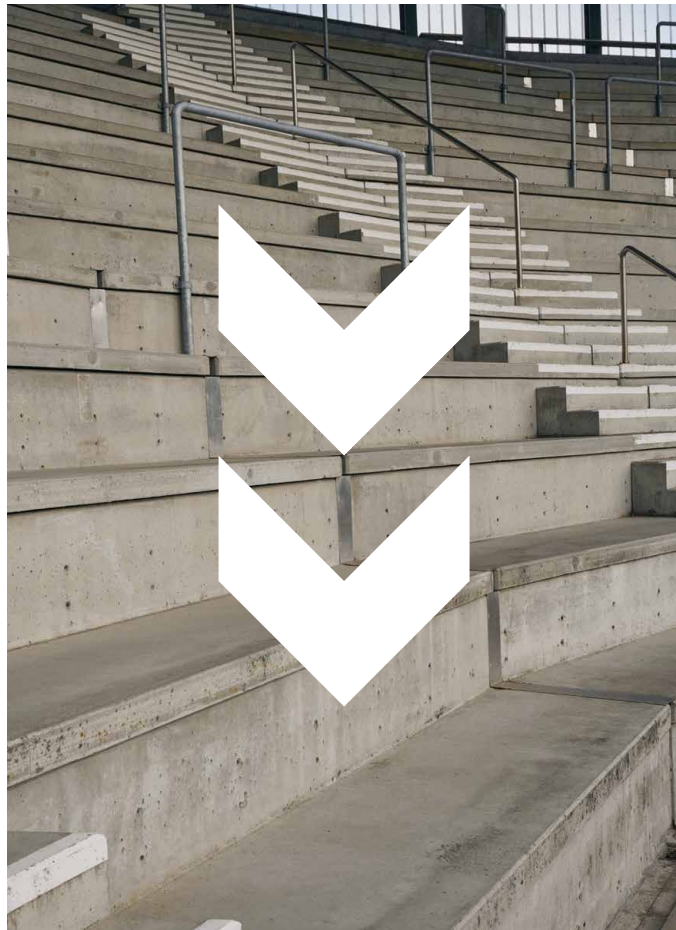



## HML ESSENTIAL POOL SLIDE

- Lining: 100% polyester
- Out sole: 90% EVA, 10% Rubber
- Upper material: 100% Polyurethane
- Moulded footbed
- hummel branding



2001

7666

UNISEX 232682 36 - 50

Black [2001], Peacoat [7666]



## HML LEAD POOL SLIDE

- Lining: 100% polyester
- Out sole: 100% EVA
- Upper material: 100% polyurethane
- Moulded footbed
- Super soft
- hummel branding



2001

UNISEX 228256 36 - 50

Black [2001]





# PRINT GUIDE



**DO** take extra care with the print press

**DO** adjust the machine settings to the correct pressure per cm<sup>2</sup> and printing time

**DO** have the correct temperature settings as supplied in manual [max temperature 140°C]

**DO** use rubber pad for the garment's print area to lay on



**DO NOT** heat directly onto any existing print on the garment

**DO NOT** use either paper or Teflon sheet to protect existing print from the heat plate

**DO NOT** heat garment for any longer than 15 seconds



**IMPORTANT!** Providing that these guidelines are followed correctly, you should have a perfectly printed garment with no damage done to the existing print.

hummel is not liable for any damage made to the existing print/logo, should it be reheated and/or if the instructions are not followed correctly. This can damage existing print or logo leading to peeling-off or cracking.



# SIZE GUIDE

## TEXTILE CHILDREN

<b>EU year/cm</b>	4/104	5/110	6/116	7/122	8/128	9/134	10/140	11/146	12/152	13/158	14/164	15/170	16/176
<b>US year</b>	YXS/4Y		YS/6Y		8Y		YM/10Y		12Y		YL/14Y		16Y
<b>ASIA cm</b>	104	110	116	122	128	134	140	146	152	158	164	170	176

## TEXTILE ADULTS

<b>EU</b>	XS	S	M	L	XL	XXL	XXXL	XXXXL
<b>US</b>	XXS	XS	S	M	L	XL	XXL	XXXL
<b>ASIA</b>	S	M	L	XO	XXO	XXXO	XXXXO	XXXXXO

## FOOTWEAR CHILDREN

<b>UK</b>	3	4	4½	5	6	7	8	8½	9	10	11	11½	12	13	1	2	2½
<b>US</b>	4	5	5½	6	7	8	9	9½	10	11	12	12½	13	1	2	2½	3½
<b>EU</b>	19	20	21	22	23	24	25	26	27	28	29	30	31	32	33	34	35
<b>JAPAN</b>	10	11	11½	12	13	14	15	16	16½	17	17½	18	19	20	21	21½	22

## FOOTWEAR ADULT

<b>UK</b>	5	5½	6	6½	7	7½	8	8½	9	9½	10	10½	11	11½	12	12½	13	13½	14	14½	15
<b>USM</b>	6	6½	7	7½	8	8½	9	9½	10	10½	11	11½	12	12½	13	13½	14	14½	15	15½	16
<b>USL</b>	6½	7	7½	8	8½	9	9½														
<b>EU</b>	38	38½	39	40	40½	41	42	42½	43	44	44½	45	46	46½	47	48	48½	49	49½	50	51
<b>JAPAN</b>	24	24½	25	25½	26	26½	27	27½	28	28½	29	29½	30	30½	31	31½	32		32½		33



Style no.	Women	Kids	Style name	Page
202636	202644		HUMMEL FIRST SEAMLESS JERSEY S/S	153
202638	202645	202639	HUMMEL FIRST SEAMLESS JERSEY L/S	153
202640	202648	202641	HUMMEL FIRST SEAMLESS TIGHTS	153
202642	202649		HUMMEL FIRST SEAMLESS SHORT TIGHTS	154
202647			HUMMEL FIRST SEAMLESS BRA WOMAN	154
202650			HUMMEL FIRST SEAMLESS TANK TOP	154
203605			HMLSPUME KIDS	205
203606			HMLEASY KIDS	205
211461		211462	hmICORE XK POLY JERSEY L/S	57
225533		225534	HMLBL COMFORT 2.0 LONG TIGHTS	151
232682			HML ESSENTIAL POOL SLIDE	216
233153		233154	HMLMATCH LEAGUE JERSEY S/S	87
233157		233158	HMLMATCH TRIUMPH JERSEY S/S	88
233159			HMLMATCH LEGEND JERSEY S/S	89
233160		233161	HMLMATCH SHORTS	88
004087		104087	ESSENTIAL GK JERSEY	130
010815			ESSENTIAL GK SHORTS	131
010816			ESSENTIAL GK SHORTS W PADDING	131
022030			3-pack Basic sock	162
022129			ANKLE SOCK SMU	162
022140			FUNDAMENTAL 3-PACK SOCK	162
031198			CLASSIC GK PANT	130
089066			BASIC CAP	182
098153			3-PACK HEADBAND 17-18	183
099000			HUMMEL BALL PUMP	212
099014			OLD SCHOOL BIG WRISTBAND	183
099015			OLD SCHOOL SMALL WRISTBAND	183
099164			OLD SCHOOL CAPTAINS BAND	185
099296			HUMMEL RESIN NATURAL SMALL	213
099297			HUMMEL RESIN GEL SMALL	213
099298			HUMMEL RESIN REMOVER	213
099302			HUMMEL RESIN NATURAL BIG	213
099303			HUMMEL RESIN GEL BIG	213
104087			ESSENTIAL GK JERSEY	120
105002		5002	FUNDAMENTAL TRAINING BIB	185
110815		110815	ESSENTIAL GK SHORTS	131
110816		110816	ESSENTIAL GK SHORTS W PADDING	131
131198		131198	CLASSIC GK PANT	130
202635			HUMMEL CHEVRON HEADBAND	185
204884			PROTECTION KNEE LONG SLEEVE	186
204885			PROTECTION KNEE SHORT SLEEVE	186
204886			hmIPROTECTION ELBOW SLEEVE	186
205280		205281	CORE GK SET	120
205345			HMLWATERBOTTLE	187
205346			hmIWATERBOTTLE CARRIER	187
208804			HUMMEL SMALL TOWEL	182
208805			HUMMEL LARGE TOWEL	182
211455	211457	211456	hmICORE XK POLY JERSEY S/S	56
211458		212642	hmICORE XK STRIPED JERSEY S/S	64
211459		215003	hmICORE XK SUBLIMATION JERSEY S/S	64
211463	211942		hmICORE XK FUNCTIONAL POLO	58
211464		212645	hmICORE XK BASKET JERSEY	65
211465		212646	hmICORE XK BASKET SHORTS	65
211466	211468	211467	hmICORE XK POLY SHORTS	57
211469		212647	hmICORE XK POLY COACH SHORTS	57
211472		211473	hmICORE XK TRAINING POLY PANTS	61
211475	212656	212655	hmICORE XK POLY PANTS	61
211476		212648	hmICORE XK MICRO PANTS	63
211477		215765	hmICORE XK GK COTTON PANTS	60
211479	211945	211480	hmICORE XK HALF ZIP POLY SWEAT	58
211481	212653	212652	hmICORE XK POLY ZIP SWEAT	58
211482	212649	211483	hmICORE XK POLY SWEAT HOODIE	60
211484		212651	hmICORE XK POLY ZIP HOOD SWEAT	60
211485		212654	hmICORE XK MICRO ZIP JACKET	62
211486		211487	hmICORE XK SPRAY JACKET	62

Style no.	Women	Kids	Style name	Page
211488		212657	hmICORE XK BENCH JACKET	63
211943	211944	212644	hmICORE XK CORE POLY T-SHIRT S/S	56
213748	213751		hmIREFEREE CHEVRON JERSEY S/S	134
213749			hmIREFEREE CHEVRON JERSEY L/S	134
213750	213752		hmIREFEREE CHEVRON SHORTS	134
213921		213922	hmICORE VOLLEY TEE	66
214783	214787		hmIMOVE GRID COTTON HOODIE	100
214788		214912	hmIMOVE GRID COTTON SWEATSHIRT	99
214791			hmIMOVE GRID COTTON ZIP JACKET	100
214792	214793		hmIMOVE GRID COTTON T-SHIRT S/S	99
214795			hmIMOVE GRID POLO	99
214796	214797		hmIMOVE GRID COTTON SHORTS	101
214801	214802		hmIMOVE GRID COTTON PANTS	101
215007			hmIMOVE GRID COTTON ZIP HOODIE	100
215089	215091		hmIRED CLASSIC ZIP HOODIE	117
215095	215097	215096	hmIRED CLASSIC HOODIE	117
215101	215103	215102	hmIRED CLASSIC SWEATSHIRT	116
215107	215109		hmIRED BASIC SWEAT PANTS	118
215113			hmIRED CLASSIC POLO	116
215119	215121	215120	hmIRED BASIC T-SHIRT S/S	116
215209	215211		hmIRED QUILTED JACKET	118
215212	215214		hmIRED QUILTED WAISTCOAT	118
216402			hmICORE XK REVERSE BASKET JERSEY	65
216970			hmIRED BASIC SWEAT SHORTS	117
219964	219966	219965	hmIAUTHENTIC PL JERSEY S/S	44
219967			hmIAUTHENTIC PL JERSEY L/S	45
219970	219972	219971	hmIAUTHENTIC PL SHORTS	44
219973		219974	hmIAUTHENTIC HALF ZIP SWEAT	45
219976		219977	hmIAUTHENTIC PL HOODIE	47
219979	219981	219980	hmIAUTHENTIC PL ZIP HOODIE	47
219982	219984	219983	hmIAUTHENTIC PL ZIP JACKET	47
219985	219987	219986	hmIAUTHENTIC TRAINING PANTS	46
219988	219990	219989	hmIAUTHENTIC PL PANTS	48
219991			hmIAUTHENTIC FUNCTIONAL POLO	44
219994	224785	219995	hmIAUTHENTIC WOVEN SHORTS	46
219998			hmIAUTHENTIC BENCH JACKET	50
220000			hmIAUTHENTIC ALL WEATHER JACKET	50
220002			hmIAUTHENTIC 3/4 PANTS	46
220005	224786		hmIAUTHENTIC MICRO PANTS	48
220007	220009		hmIAUTHENTIC CO T-SHIRT S/S	51
220010			hmIAUTHENTIC CO TRAINING SWEAT	51
220012	224787	220013	hmIAUTHENTIC CO TRAINING PANTS	51
221001	221003	221002	hmIGO QUILTED HOOD JACKET	111
221008	221010		hmIGO FLEECE JACKET	111
221014			hmIGO SHELL JACKET	111
221017			hmIGO PARKA JACKET	110
223740	223742	223741	hmILEAD 2.0 JERSEY S/S	32
223743	223745	223744	hmILEAD 2.0 SHORTS	32
223746		223747	hmILEAD 2.0 HALF ZIP	34
223748		223749	hmILEAD 2.0 CREW SWEAT	32
223750	223752	223751	hmILEAD 2.0 TRAINING PANTS	34
223753	223755	223754	hmILEAD 2.0 TRAINING SHORTS	33
223756	223758		hmILEAD 2.0 POLO	33
223759	223761	223760	hmILEAD 2.0 ZIP HOODIE	36
223765	223767		hmILEAD 2.0 WOVEN SHORTS	37
223768	223769		hmILEAD 2.0 WOVEN JACKET	37
223770	223771		hmILEAD 2.0 WOVEN PANTS	37
223772		223773	hmILEAD 2.0 TRACK ZIP JACKET	36
223774		223775	hmILEAD 2.0 TRACK PANTS	36
223776		223777	hmILEAD 2.0 ALL-WEATHER JACKET	38
223778		223779	hmILEAD 2.0 BENCH JACKET	38
223806			hmIPRO TRAINING JERSEY S/S	22
223808			hmIPRO TRAINING HALF ZIP	25
223810			hmIPRO TRAINING CREW SWEAT	25
223812			hmIPRO TRAINING PANTS	25



Style no.	Women	Kids	Style name	Page
223816			hmIPRO TRAINING LIGHTWEIGHT JACKET	26
223883			hmIPRO TRAINING SHORTS	22
224541	227349	224542	hmI ESSENTIAL JERSEY S/S	72
224543	227350	224544	hmI ESSENTIAL SHORTS	72
224545		224546	hmI ESSENTIAL HALF-ZIP	73
224547		224548	hmI ESSENTIAL TRACK JACKET	75
224549		224550	hmI ESSENTIAL TRAINING PANTS	74
224551			hmI ESSENTIAL POLO	72
224552		224553	hmI ESSENTIAL AW JACKET	75
224554		224555	hmI ESSENTIAL SHORT BENCH JKT	75
224637		224638	hmI ESSENTIAL TRAINING SHORTS	73
224639		224640	hmI ESSENTIAL SWEATSHIRT	73
224828	224830	224829	hmIGO 2.0 T-SHIRT S/S	106
224831	224832		hmIGO 2.0 POLO	106
224833	225250	224834	hmIGO 2.0 HOODIE	107
224835		224836	hmIGO 2.0 SWEATSHIRT	107
224837	224839	224838	hmIGO 2.0 ZIP HOODIE	107
224840	224842	224841	hmIGO 2.0 LOGO T-SHIRT S/S	109
224843		224844	hmIGO 2.0 LOGO HOODIE	108
224845	224847	224846	hmIGO 2.0 SWEATSHORTS	108
224848	224850	224849	hmIGO 2.0 SWEATPANTS	108
224971			hmISHIN GUARDS HARD SHELL	174
224972			hmISHIN GUARDS FLEX SHELL	174
224973			hmISHIN GUARDS SUPER LIGHT	174
224974			hmISHIN GUARDS HYPER FIT	175
224975			hmIGK GLOVES CORE GRIP	176
224976			hmIGK GLOVES ALLROUND GRIP	176
224977			hmIGK GLOVES SUPER GRIP	176
224978			hmIGK GLOVES HYPER GRIP	177
224979			hmIPRECISION LIGHT 290	191
224980			hmIAEROFLY LIGHT 290	194
224981			hmIPRECISION LIGHT 350	191
224982			hmIAEROFLY LIGHT 350	194
224983			hmIPRECISION TRAINING	190
224984			hmIAEROFLY TRAINING	192
224985			hmIPRECISION TRAINING PRO	190
224986			hmIAEROFLY TRAINING PRO	192
224987			hmIPRECISION MATCH	190
224988			hmIAEROFLY MATCH	192
224989			hmIPRECISION FUTSAL	191
224990			hmIPRECISION MINI	195
225244			hmIPRO TRAINING ZIP JACKET	26
225307			hmIGK GLOVES MEGA GRIP	177
225511		225512	hmIBL PERFORMANCE TEE L/S	148
225513	225515		hmIBL PERFORMANCE SHORT TIGHTS	148
225516			hmIBL PERFORMANCE TEE S/S	148
225517			hmIBL PERFORMANCE LONG TIGHTS	149
225519			hmIBL PERFORMANCE SPORTS BRA	149
225520		225521	hmIBL ESSENTIAL TEE L/S	150
225522		225523	hmIBL ESSENTIAL SHORT TIGHTS	150
225524		225525	hmIBL COMFORT 2.0 TEE L/S	151
225527			hmIBL COMFORT 2.0 MOCKNECK TEE L/S	151
225538			hmIBL WINTER PERFORMANCE TEE L/S	152
225539			hmIBL WINTER PERFORMANCE LONGTIGHTS	152
225572			hmICORE 2.0 BALL BAG	212
225573			hmI ESSENTIAL BALL NET	212
226151		226152	hmI LOGO SET	78
226157		226158	hmI LOGO SUIT	78
226163		226164	hmI LOGO JERSEY S/S	78
226165		226166	hmI LOGO HOODIE	79
226311			hmIPRECISION CLASSIC	194
226316			hmI ESSENTIAL GYM BAG	169
226317			hmICORE 2.0 GYM BAG	169
226318			hmICORE 2.0 HANDBALL BAG	212
226319			hmI ESSENTIAL TOILETRY BAG	169

Style no.	Women	Kids	Style name	Page
226618			hmIFLEECE GLOVES	178
226619			hmIFLEECE NECK TUBE	178
226620			hmIFLEECE BEANIE	178
226621			hmIPERFORMANCE GLOVES	179
226622			hmIPERFORMANCE NECK TUBE	179
226623			hmIPERFORMANCE BEANIE	179
226624			hmIPRO GLOVES	180
226625			hmIPRO NECK TUBE	180
226626			hmIPRO HAT	180
226906			hmI ESSENTIAL FOOTBALL SOCKS	158
226907			hmI ESSENTIAL FOOTBALL STIRRUP	159
226908			hmICORE FOOTBALL SOCKS	158
226909			hmICORE FOOTBALL TUBE	159
226910			hmIPRO FOOTBALL SOCKS	159
226911			hmI ESSENTIAL TRAINING SOCKS	161
226912			hmIPRO TRAINING SOCKS HIGH	160
226913			hmIPRO TRAINING SOCKS LOW	160
226914			hmIPRO GRIP SOCKS	161
226915			hmI ESSENTIAL GRIP SOCKS	161
227167			hmITRAVEL BACK PACK	171
227168			hmITRAVEL DUFFEL BAG	171
227169			hmITRAVEL CABIN TROLLEY	171
227171			hmICORE 2.0 TEAM BAG	168
227172			hmICORE 2.0 TROLLEY	168
227173			hmI ESSENTIAL BACK PACK	166
227174			hmI ESSENTIAL BACK PACK W. SC	166
227175			hmICORE 2.0 BACK PACK	166
227176			hmICORE 2.0 SPORTS BAG	167
227177			hmICORE 2.0 SPORTS BAG W. SC	167
227178			hmI PLAYERS BACK PACK	167
227179			hmILEAD BACK PACK	170
227180			hmILEAD SPORTS BAG	170
227181			hmILEAD TOILETRY BAG	170
227242	227243	227244	hmIRUN JERSEY S/S	124
227245	227246		hmIRUN JERSEY L/S	124
227247	227248		hmIRUN SINGLET S/L	124
227249	227250	227251	hmIRUN SHORTS	126
227252	227253	227254	hmIRUN SHORT TIGHT	126
227255	227256	227257	hmIRUN TIGHT	126
227258	227259		hmIRUN JACKET	125
227923	227924	227925	hmICIMA 2.0 JERSEY S/S	94
227928	227929	228732	hmICIMA 2.0 ZIP HOODIE	95
227930	227931	227932	hmICIMA 2.0 PANTS	95
227933	227934	227935	hmICIMA 2.0 SHORTS	94
228256			HML LEAD POOL SLIDE	216
228753			hmIPRO TRAINING JERSEY S/L	22
229163			hmICLASSIC ENERGIZER HB	204
229164			hmICLASSIC TRAINING HB	204
229165			hmICLASSIC ELITE HB	204
229166			hmICLASSIC ADVANCED HB	204
229167			hmICLASSIC MATCH HB	203
229168			hmICLASSIC PRO HB	203
229169			hmI STAR TRAINING HB	202
229170			hmI STAR ELITE HB	202
229171			hmI STAR MATCH HB	202
229172			hmI STAR PRO HB	202
229185			hmICLASSIC STREET HB	205
231525			hmI EVOLUTION ENERGIZER AR HB	206
231526			hmI EVOLUTION ADVANCED AR HB	206
231527			hmI EVOLUTION PRO AR HB	206
	211471	215642	HMLCORE XK TIGHTS	61
	213925		hmICORE VOLLEY COTTON HIPSTER WO	66
	211470	215641	hmICORE XK HIPSTERS	66



# CHANGE THE WORLD THROUGH SPORT



## CLEANING WIPES 6 PIECES

- Alcohol skin cleaning wipes with 70% isopropanol
- For cleaning the skin around minor wounds and abrasions
- 18 cm. x 12,5 cm

210792 ONE SIZE

White [9001]



## WOUND FOAM PAD 1 PIECE

- Puporous foam
- Relief pressure from blister, wounds or other injuries
- Cuttable sheet
- 15 cm. x 15 cm.

210796 ONE SIZE

Poinsettia [3427]



## BANDAGE SCISSOR

- Professional bandage scissor
- Rounded cutting edge
- 19 cm.

210798 ONE SIZE

Black [2001]





## STRAPPAL TAPE WHITE 4 CM

- Strong and efficient non-elastic viscous strapping tape
- Coated zinc oxide latex-free adhesive
- Tearable for quick and easy application
- Skin friendly
- 4 cm. x 10 m.
- Package count: 24
- Price listed is per piece

**210810 ONE SIZE**

White [9001]



## STRAPPAL TAPE WHITE 2,5 CM

- Strong and efficient non-elastic viscous strapping tape
- Coated zinc oxide latex-free adhesive
- Tearable for quick and easy application
- Skin friendly
- 2,5 cm. x 10 m.
- Package count: 36
- Price listed is per piece

**210809 ONE SIZE**

White [9001]



## STRAPPAL WHITE 2,5 CM RETAIL PACK

- Non élastique, avec forte adhérence, sans latex
- Non extensible, et facile à déchirer
- Application Rapide et facile
- Reste en place, même dans les situations extrêmes
- Taille : 2.5cm x 10m
- Quantité par paquet : 5

**211622 ONE SIZE**

White [9001]



## LEUKOTAPE 3,8 CM

- Extremely strong and supportive rigid viscous strapping tape
- Tearable for easy application
- Breathable and water resistant
- 3,8 cm. x 10 m.
- Package count: 6
- Price listed is per piece

**210812 ONE SIZE**

Beige [9296]





## FIRST AID BAG S

- 100% polyester
- Small first aid bag
- 2 L.

210784 ONE SIZE

Poinsettia [3427]



## FIRST AID TROLLEY

- 100% polyester
- Large first aid bag with wheels
- 50 L.
- Adjustable storage inside
- Multiple pockets with zippers and extra storage below

212911 ONE SIZE

Poinsettia [3427]



## COOLING BOX

- 100% polyethylene
- Plastic cooling box for reusable ice packs and ice cubes
- 10 L.

212912 ONE SIZE

Poinsettia [3427]



**CHANGE  
THE  
WORLD  
THROUGH  
SPORT**

# PRINT GUIDE



**DO** take extra care with the print press

**DO** adjust the machine settings to the correct pressure per cm<sup>2</sup> and printing time

**DO** have the correct temperature settings as supplied in manual [max temperature 140°C]

**DO** use rubber pad for the garment's print area to lay on



**DO NOT** heat directly onto any existing print on the garment

**DO NOT** use either paper or Teflon sheet to protect existing print from the heat plate

**DO NOT** heat garment for any longer than 15 seconds



**IMPORTANT!** Providing that these guidelines are followed correctly, you should have a perfectly printed garment with no damage done to the existing print.

hummel is not liable for any damage made to the existing print/logo, should it be reheated and/or if the instructions are not followed correctly. This can damage existing print or logo leading to peeling-off or cracking.





# SIZE GUIDE

## TEXTILE CHILDREN

<b>EU year/cm</b>	4/104	5/110	6/116	7/122	8/128	9/134	10/140	11/146	12/152	13/158	14/164	15/170	16/176
<b>US year</b>	YXS/4Y		YS/6Y		8Y		YM/10Y		12Y		YL/14Y		16Y
<b>ASIA cm</b>	104	110	116	122	128	134	140	146	152	158	164	170	176

## TEXTILE ADULTS

<b>EU</b>	XS	S	M	L	XL	XXL	XXXL	XXXXL
<b>US</b>	XXS	XS	S	M	L	XL	XXL	XXXL
<b>ASIA</b>	S	M	L	XO	XXO	XXXO	XXXXO	XXXXXO

## FOOTWEAR CHILDREN

<b>UK</b>	3	4	4½	5	6	7	8	8½	9	10	11	11½	12	13	1	2	2½
<b>US</b>	4	5	5½	6	7	8	9	9½	10	11	12	12½	13	1	2	2½	3½
<b>EU</b>	19	20	21	22	23	24	25	26	27	28	29	30	31	32	33	34	35
<b>JAPAN</b>	10	11	11½	12	13	14	15	16	16½	17	17½	18	19	20	21	21½	22

## FOOTWEAR ADULT

<b>UK</b>	5	5½	6	6½	7	7½	8	8½	9	9½	10	10½	11	11½	12	12½	13	13½	14	14½	15
<b>USM</b>	6	6½	7	7½	8	8½	9	9½	10	10½	11	11½	12	12½	13	13½	14	14½	15	15½	16
<b>USL</b>	6½	7	7½	8	8½	9	9½														
<b>EU</b>	38	38½	39	40	40½	41	42	42½	43	44	44½	45	46	46½	47	48	48½	49	49½	50	51
<b>JAPAN</b>	24	24½	25	25½	26	26½	27	27½	28	28½	29	29½	30	30½	31	31½	32		32½		33



Style no.	Women	Kids	Style name	Page
202636	202644		HUMMEL FIRST SEAMLESS JERSEY S/S	153
202638	202645	202639	HUMMEL FIRST SEAMLESS JERSEY L/S	153
202640	202648	202641	HUMMEL FIRST SEAMLESS TIGHTS	153
202642	202649		HUMMEL FIRST SEAMLESS SHORT TIGHTS	154
202647			HUMMEL FIRST SEAMLESS BRA WOMAN	154
202650			HUMMEL FIRST SEAMLESS TANK TOP	154
203605			HMLSPUME KIDS	205
203606			HMLEASY KIDS	205
210784			FIRST AID BAG S	226
210792			CLEANING WIPES 6 PIECES	224
210793			BAND AID SENSITIVE 5 PEICES	223
210794			AQUA RESIST 40 PEICES	223
210795			BAND AID TEXTILE 6 PIECES	223
210796			WOUND FOAM PAD 1 PEICE	224
210797			VINYL GLOVES	223
210798			BANDAGE SCISSOR	224
210802			COACH SPORTSTAPE WHITE 3,8 CM	220
210804			KINESIO TAPE	221
210809			STRAPPEL TAPE WHITE 2,5 CM	225
210810			STRAPPEL TAPE WHITE 4 CM	225
210812			LEUKOTAPE 3,8 CM	225
211461		211462	hmiCORE XK POLY JERSEY L/S	57
211622			STRAPPAL WHITE 2,5 CM RETAIL PACK	225
212911			FIRST AID TROLLEY	226
212912			COOLING BOX	226
212915			COMPRESSION WRAP REFILL	222
212916			COMPRESSION WRAP	222
213031			HOT & COLD PACK / REUSABLE	222
225533		225534	HMLBL COMFORT 2.0 LONG TIGHTS	151
232682			HML ESSENTIAL POOL SLIDE	216
233153		233154	HMLMATCH LEAGUE JERSEY S/S	87
233157		233158	HMLMATCH TRIUMPH JERSEY S/S	88
233159			HMLMATCH LEGEND JERSEY S/S	89
233160		233161	HMLMATCH SHORTS	88
004087		104087	ESSENTIAL GK JERSEY	130
010815			ESSENTIAL GK SHORTS	131
010816			ESSENTIAL GK SHORTS W PADDING	131
022030			3-pack Basic sock	162
022129			ANKLE SOCK SMU	162
022140			FUNDAMENTAL 3-PACK SOCK	162
031198			CLASSIC GK PANT	130
089066			BASIC CAP	182
098153			3-PACK HEADBAND 17-18	183
099000			HUMMEL BALL PUMP	212
099014			OLD SCHOOL BIG WRISTBAND	183
099015			OLD SCHOOL SMALL WRISTBAND	183
099164			OLD SCHOOL CAPTAINS BAND	185
099296			HUMMEL RESIN NATURAL SMALL	213
099297			HUMMEL RESIN GEL SMALL	213
099298			HUMMEL RESIN REMOVER	213
099302			HUMMEL RESIN NATURAL BIG	213
099303			HUMMEL RESIN GEL BIG	213
104087			ESSENTIAL GK JERSEY	120
105002		5002	FUNDAMENTAL TRAINING BIB	185
110815		110815	ESSENTIAL GK SHORTS	131
110816		110816	ESSENTIAL GK SHORTS W PADDING	131
131198		131198	CLASSIC GK PANT	130
202635			HUMMEL CHEVRON HEADBAND	185
204684			PROTECTION KNEE LONG SLEEVE	186
204685			PROTECTION KNEE SHORT SLEEVE	186
204686			hmiPROTECTION ELBOW SLEEVE	186
205280		205281	CORE GK SET	120
205345			HMLWATERBOTTLE	187
205346			hmiWATERBOTTLE CARRIER	187
208804			HUMMEL SMALL TOWEL	182
208805			HUMMEL LARGE TOWEL	182
210778			FOAM UNDERWRAP	221
210803			PREMIUM SPORTSTAPE WHITE 3,8 CM	220
211455	211457	211456	hmiCORE XK POLY JERSEY S/S	56
211458		212642	hmiCORE XK STRIPED JERSEY S/S	64

Style no.	Women	Kids	Style name	Page
211459		215003	hmiCORE XK SUBLIMATION JERSEY S/S	64
211463	211942		hmiCORE XK FUNCTIONAL POLO	58
211464		212645	hmiCORE XK BASKET JERSEY	65
211465		212646	hmiCORE XK BASKET SHORTS	65
211466	211468	211467	hmiCORE XK POLY SHORTS	57
211469		212647	hmiCORE XK POLY COACH SHORTS	57
211472		211473	hmiCORE XK TRAINING POLY PANTS	61
211475	212656	212655	hmiCORE XK POLY PANTS	61
211476		212648	hmiCORE XK MICRO PANTS	63
211477		215765	hmiCORE XK GK COTTON PANTS	60
211479	211945	211480	hmiCORE XK HALF ZIP POLY SWEAT	58
211481	212653	212652	hmiCORE XK POLY ZIP SWEAT	58
211482	212649	211483	hmiCORE XK POLY SWEAT HOODIE	60
211484		212651	hmiCORE XK POLY ZIP HOOD SWEAT	60
211485		212654	hmiCORE XK MICRO ZIP JACKET	62
211486		211487	hmiCORE XK SPRAY JACKET	62
211488		212657	hmiCORE XK BENCH JACKET	63
211943	211944	212644	hmiCORE XK CORE POLY T-SHIRT S/S	56
212921			PREMIUM SPORTSTAPE WHITE 2,5 CM	220
213748	213751		hmiREFEREE CHEVRON JERSEY S/S	134
213749			hmiREFEREE CHEVRON JERSEY L/S	134
213750	213752		hmiREFEREE CHEVRON SHORTS	134
213921		213922	hmiCORE VOLLEY TEE	66
214783	214787		hmiMOVE GRID COTTON HOODIE	100
214788		214912	hmiMOVE GRID COTTON SWEATSHIRT	99
214791			hmiMOVE GRID COTTON ZIP JACKET	100
214792	214793		hmiMOVE GRID COTTON T-SHIRT S/S	99
214795			hmiMOVE GRID POLO	99
214796	214797		hmiMOVE GRID COTTON SHORTS	101
214801	214802		hmiMOVE GRID COTTON PANTS	101
215007			hmiMOVE GRID COTTON ZIP HOODIE	100
215089	215091		hmiRED CLASSIC ZIP HOODIE	117
215095	215097	215096	hmiRED CLASSIC HOODIE	117
215101	215103	215102	hmiRED CLASSIC SWEATSHIRT	116
215107	215109		hmiRED BASIC SWEAT PANTS	118
215113			hmiRED CLASSIC POLO	116
215119	215121	215120	hmiRED BASIC T-SHIRT S/S	116
215209	215211		hmiRED QUILTED JACKET	118
215212	215214		hmiRED QUILTED WAISTCOAT	118
216402			hmiCORE XK REVERSE BASKET JERSEY	65
216970			hmiRED BASIC SWEAT SHORTS	117
219964	219966	219965	hmiAUTHENTIC PL JERSEY S/S	44
219967			hmiAUTHENTIC PL JERSEY L/S	45
219970	219972	219971	hmiAUTHENTIC PL SHORTS	44
219973		219974	hmiAUTHENTIC HALF ZIP SWEAT	45
219976		219977	hmiAUTHENTIC PL HOODIE	47
219979	219981	219980	hmiAUTHENTIC PL ZIP HOODIE	47
219982	219984	219983	hmiAUTHENTIC PL ZIP JACKET	47
219985	219987	219986	hmiAUTHENTIC TRAINING PANTS	46
219988	219990	219989	hmiAUTHENTIC PL PANTS	48
219991			hmiAUTHENTIC FUNCTIONAL POLO	44
219994	224785	219995	hmiAUTHENTIC WOVEN SHORTS	46
219998			hmiAUTHENTIC BENCH JACKET	50
220000			hmiAUTHENTIC ALL WEATHER JACKET	50
220002			hmiAUTHENTIC 3/4 PANTS	46
220005	224786		hmiAUTHENTIC MICRO PANTS	48
220007	220009		hmiAUTHENTIC CO T-SHIRT S/S	51
220010			hmiAUTHENTIC CO TRAINING SWEAT	51
220012	224787	220013	hmiAUTHENTIC CO TRAINING PANTS	51
221001	221003	221002	hmiGO QUILTED HOOD JACKET	111
221008	221010		hmiGO FLEECE JACKET	111
221014			hmiGO SHELL JACKET	111
221017			hmiGO PARKA JACKET	110
223740	223742	223741	hmiLEAD 2.0 JERSEY S/S	32
223743	223745	223744	hmiLEAD 2.0 SHORTS	32
223746		223747	hmiLEAD 2.0 HALF ZIP	34
223748		223749	hmiLEAD 2.0 CREW SWEAT	32
223750	223752	223751	hmiLEAD 2.0 TRAINING PANTS	34
223753	223755	223754	hmiLEAD 2.0 TRAINING SHORTS	33
223756	223758		hmiLEAD 2.0 POLO	33



Style no.	Women	Kids	Style name	Page
223759	223761	223760	hmiLEAD 2.0 ZIP HOODIE	36
223765	223767		hmiLEAD 2.0 WOVEN SHORTS	37
223768	223769		hmiLEAD 2.0 WOVEN JACKET	37
223770	223771		hmiLEAD 2.0 WOVEN PANTS	37
223772		223773	hmiLEAD 2.0 TRACK ZIP JACKET	36
223774		223775	hmiLEAD 2.0 TRACK PANTS	36
223776		223777	hmiLEAD 2.0 ALL-WEATHER JACKET	38
223778		223779	hmiLEAD 2.0 BENCH JACKET	38
223806			hmiPRO TRAINING JERSEY S/S	22
223808			hmiPRO TRAINING HALF ZIP	25
223810			hmiPRO TRAINING CREW SWEAT	25
223812			hmiPRO TRAINING PANTS	25
223816			hmiPRO TRAINING LIGHTWEIGHT JACKET	26
223883			hmiPRO TRAINING SHORTS	22
224541	227349	224542	hmiESSENTIAL JERSEY S/S	72
224543	227350	224544	hmiESSENTIAL SHORTS	72
224545		224546	hmiESSENTIAL HALF-ZIP	73
224547		224548	hmiESSENTIAL TRACK JACKET	75
224549		224550	hmiESSENTIAL TRAINING PANTS	74
224551			hmiESSENTIAL POLO	72
224552		224553	hmiESSENTIAL AW JACKET	75
224554		224555	hmiESSENTIAL SHORT BENCH JKT	75
224637		224638	hmiESSENTIAL TRAINING SHORTS	73
224639		224640	hmiESSENTIAL SWEATSHIRT	73
224828	224830	224829	hmiGO 2.0 T-SHIRT S/S	106
224831	224832		hmiGO 2.0 POLO	106
224833	225250	224834	hmiGO 2.0 HOODIE	107
224835		224836	hmiGO 2.0 SWEATSHIRT	107
224837	224839	224838	hmiGO 2.0 ZIP HOODIE	107
224840	224842	224841	hmiGO 2.0 LOGO T-SHIRT S/S	109
224843		224844	hmiGO 2.0 LOGO HOODIE	108
224845	224847	224846	hmiGO 2.0 SWEATSHORTS	108
224848	224850	224849	hmiGO 2.0 SWEATPANTS	108
224971			hmiSHIN GUARDS HARD SHELL	174
224972			hmiSHIN GUARDS FLEX SHELL	174
224973			hmiSHIN GUARDS SUPER LIGHT	174
224974			hmiSHIN GUARDS HYPER FIT	175
224975			hmiGK GLOVES CORE GRIP	176
224976			hmiGK GLOVES ALLROUND GRIP	176
224977			hmiGK GLOVES SUPER GRIP	176
224978			hmiGK GLOVES HYPER GRIP	177
224979			hmiPRECISION LIGHT 290	191
224980			hmiAEROFLY LIGHT 290	194
224981			hmiPRECISION LIGHT 350	191
224982			hmiAEROFLY LIGHT 350	194
224983			hmiPRECISION TRAINING	190
224984			hmiAEROFLY TRAINING	192
224985			hmiPRECISION TRAINING PRO	190
224986			hmiAEROFLY TRAINING PRO	192
224987			hmiPRECISION MATCH	190
224988			hmiAEROFLY MATCH	192
224989			hmiPRECISION FUTSAL	191
224990			hmiPRECISION MINI	195
225244			hmiPRO TRAINING ZIP JACKET	26
225307			hmiGK GLOVES MEGA GRIP	177
225511		225512	hmiBL PERFORMANCE TEE L/S	148
225513	225515		hmiBL PERFORMANCE SHORT TIGHTS	148
225516			hmiBL PERFORMANCE TEE S/S	148
225517			hmiBL PERFORMANCE LONG TIGHTS	149
225519			hmiBL PERFORMANCE SPORTS BRA	149
225520		225521	hmiBL ESSENTIAL TEE L/S	150
225522		225523	hmiBL ESSENTIAL SHORT TIGHTS	150
225524		225525	hmiBL COMFORT 2.0 TEE L/S	151
225527			hmiBL COMFORT 2.0 MOCKNECK TEE L/S	151
225538			hmiBL WINTER PERFORMANCE TEE L/S	152
225539			hmiBL WINTER PERFORMANCE LONGTIGHTS	152
225572			hmiCORE 2.0 BALL BAG	212
225573			hmiESSENTIAL BALL NET	212
226151		226152	hmiLOGO SET	78
226157		226158	hmiLOGO SUIT	78

Style no.	Women	Kids	Style name	Page
226163		226164	hmiLOGO JERSEY S/S	78
226165		226166	hmiLOGO HOODIE	79
226311			hmiPRECISION CLASSIC	194
226316			hmiESSENTIAL GYM BAG	169
226317			hmiCORE 2.0 GYM BAG	169
226318			hmiCORE 2.0 HANDBALL BAG	212
226319			hmiESSENTIAL TOILETRY BAG	169
226618			hmiFLEECE GLOVES	178
226619			hmiFLEECE NECK TUBE	178
226620			hmiFLEECE BEANIE	178
226621			hmiPERFORMANCE GLOVES	179
226622			hmiPERFORMANCE NECK TUBE	179
226623			hmiPERFORMANCE BEANIE	179
226624			hmiPRO GLOVES	180
226625			hmiPRO NECK TUBE	180
226626			hmiPRO HAT	180
226906			hmiESSENTIAL FOOTBALL SOCKS	158
226907			hmiESSENTIAL FOOTBALL STIRRUP	159
226908			hmiCORE FOOTBALL SOCKS	158
226909			hmiCORE FOOTBALL TUBE	159
226910			hmiPRO FOOTBALL SOCKS	159
226911			hmiESSENTIAL TRAINING SOCKS	161
226912			hmiPRO TRAINING SOCKS HIGH	160
226913			hmiPRO TRAINING SOCKS LOW	160
226914			hmiPRO GRIP SOCKS	161
226915			hmiESSENTIAL GRIP SOCKS	161
227167			hmiTRAVEL BACK PACK	171
227168			hmiTRAVEL DUFFEL BAG	171
227169			hmiTRAVEL CABIN TROLLEY	171
227171			hmiCORE 2.0 TEAM BAG	168
227172			hmiCORE 2.0 TROLLEY	168
227173			hmiESSENTIAL BACK PACK	166
227174			hmiESSENTIAL BACK PACK W. SC	166
227175			hmiCORE 2.0 BACK PACK	166
227176			hmiCORE 2.0 SPORTS BAG	167
227177			hmiCORE 2.0 SPORTS BAG W. SC	167
227178			hmiPLAYERS BACK PACK	167
227179			hmiLEAD BACK PACK	170
227180			hmiLEAD SPORTS BAG	170
227181			hmiLEAD TOILETRY BAG	170
227242	227243	227244	hmiRUN JERSEY S/S	124
227245	227246		hmiRUN JERSEY L/S	124
227247	227248		hmiRUN SINGLET S/L	124
227249	227250	227251	hmiRUN SHORTS	126
227252	227253	227254	hmiRUN SHORT TIGHT	126
227255	227256	227257	hmiRUN TIGHT	126
227258	227259		hmiRUN JACKET	125
227923	227924	227925	hmiCIMA 2.0 JERSEY S/S	94
227928	227929	228732	hmiCIMA 2.0 ZIP HOODIE	95
227930	227931	227932	hmiCIMA 2.0 PANTS	95
227933	227934	227935	hmiCIMA 2.0 SHORTS	94
228256			HML LEAD POOL SLIDE	216
228753			hmiPRO TRAINING JERSEY S/L	22
229163			hmiCLASSIC ENERGIZER HB	204
229164			hmiCLASSIC TRAINING HB	204
229165			hmiCLASSIC ELITE HB	204
229166			hmiCLASSIC ADVANCED HB	204
229167			hmiCLASSIC MATCH HB	203
229168			hmiCLASSIC PRO HB	203
229169			hmiSTAR TRAINING HB	202
229170			hmiSTAR ELITE HB	202
229171			hmiSTAR MATCH HB	202
229172			hmiSTAR PRO HB	202
229185			hmiCLASSIC STREET HB	205
231525			hmiEVOLUTION ENERGIZER AR HB	206
231526			hmiEVOLUTION ADVANCED AR HB	206
231527			hmiEVOLUTION PRO AR HB	206
	211471	215642	HMLCORE XK TIGHTS	61
	213925		hmiCORE VOLLEY COTTON HIPSTER WO	66
	211470	215641	hmiCORE XK HIPSTERS	66



Price changes, errors, printing mistakes, and technical product modifications are subject to change.hummel A/S, december 2024



